

# Exclusive physics at the EIC

AdT



**Comunidad  
de Madrid**

Charlotte Van Hulse  
University of Alcalá

EuNPC Workshop  
Caen, France  
September 22–26, 2025

# The electron-ion collider

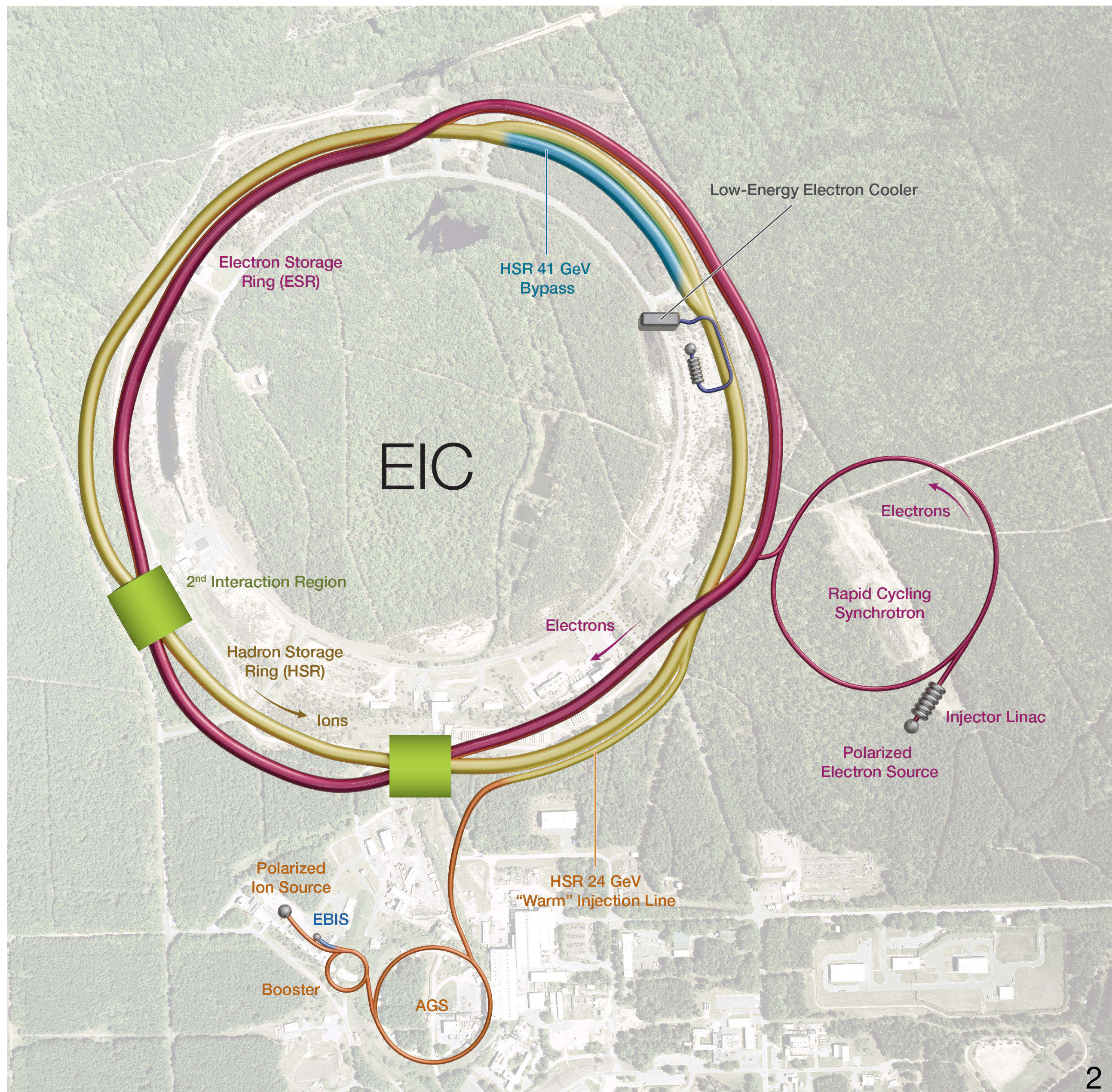

- Based on RHIC:
  - use existing hadron storage ring energy: 41–275 GeV
  - add electron storage ring in RHIC tunnel energy: 5–18 GeV

# The electron-ion collider

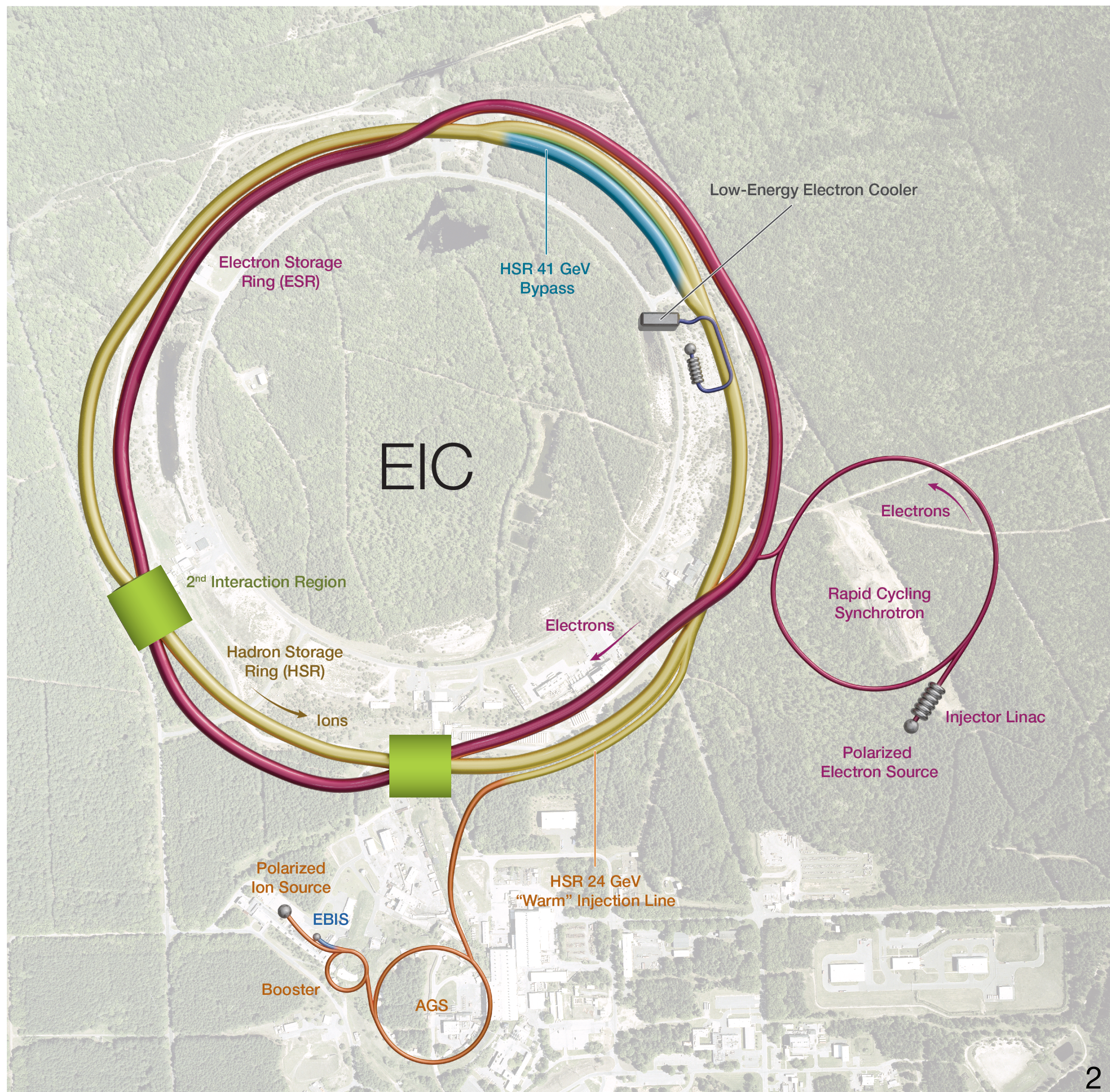

- Based on RHIC:
    - use existing hadron storage ring energy: 41–275 GeV
    - add electron storage ring in RHIC tunnel energy: 5–18 GeV
- $\sqrt{s} = 29 - 141$  GeV (per nucleon)

# The electron-ion collider

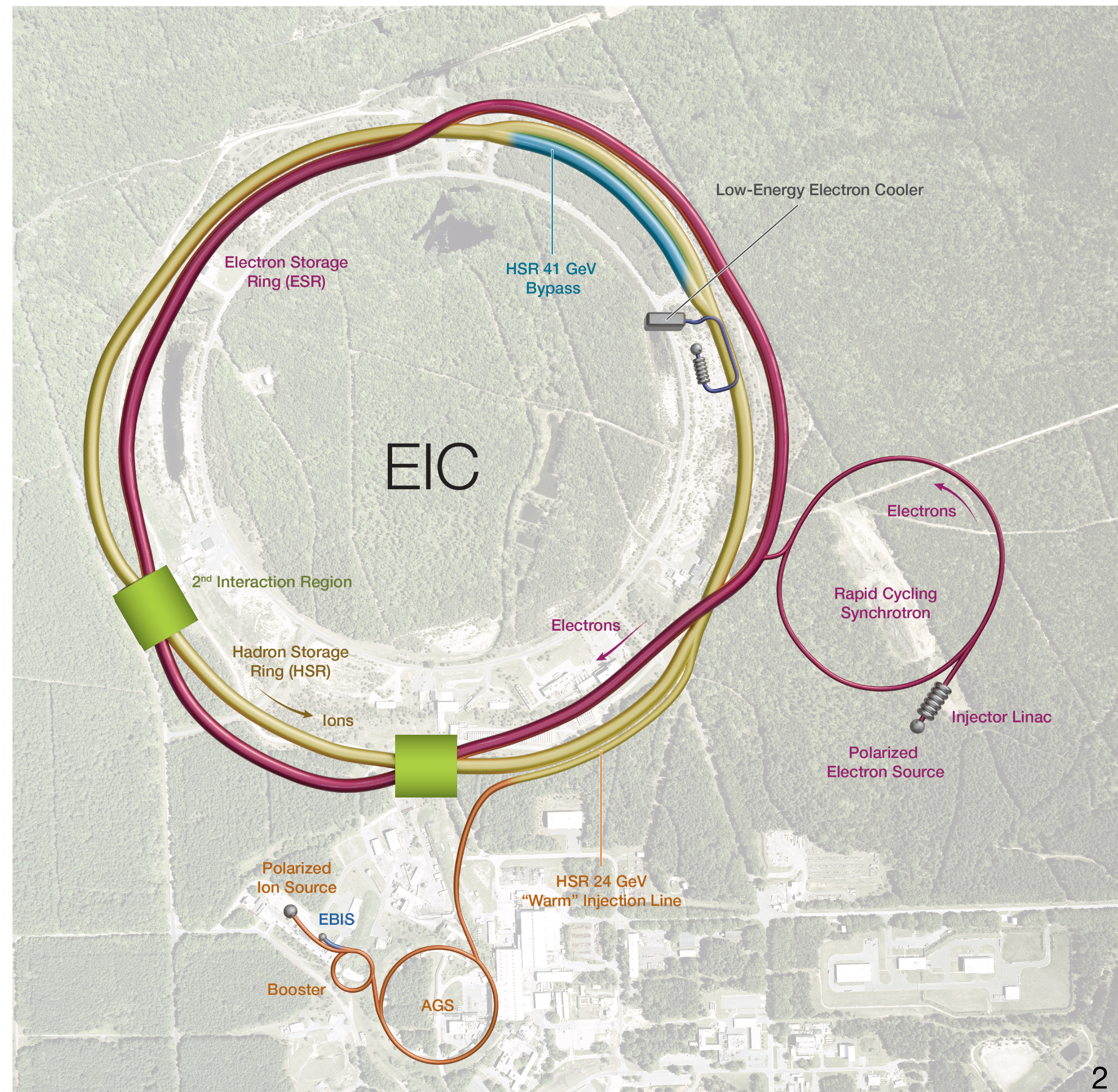

- Based on RHIC:
  - use existing hadron storage ring energy: 41–275 GeV
  - add electron storage ring in RHIC tunnel energy: 5–18 GeV
    - $\sqrt{s} = 29 - 141$  GeV (per nucleon)
- $\vec{e} + \vec{p}^\uparrow, \vec{He}^\uparrow$ 
  - ~ 70% polarisation

# The electron-ion collider

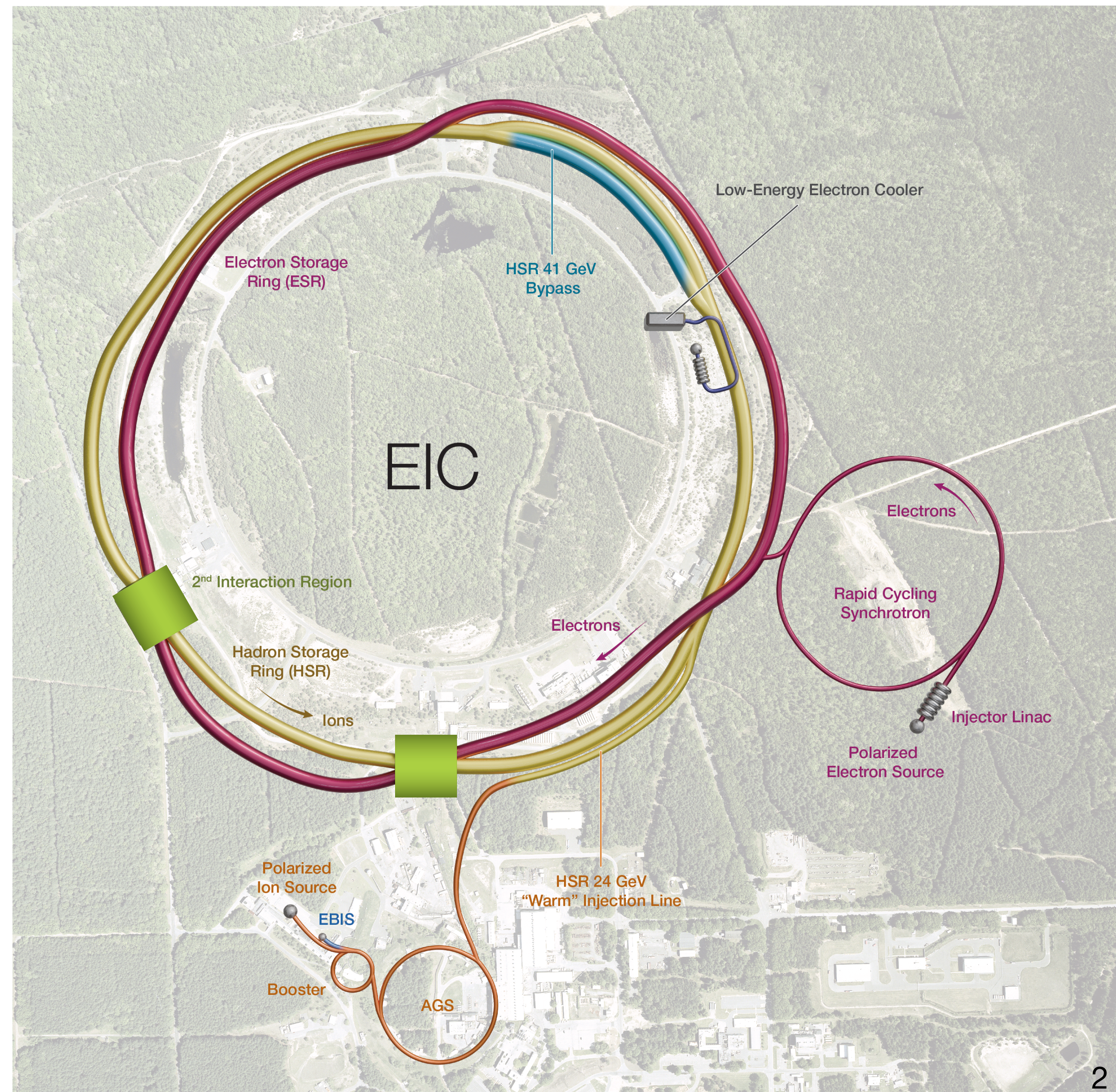

- Based on RHIC:
  - use existing hadron storage ring  
energy: 41–275 GeV
  - add electron storage ring in RHIC tunnel  
energy: 5–18 GeV  
 $\rightarrow \sqrt{s} = 29 - 141 \text{ GeV}$  (per nucleon)
- $\vec{e} + \vec{p}^\uparrow, \vec{He}^\uparrow$   
~ 70% polarisation  
+ heavier, unpolarised ions, up to Uranium

# The electron-ion collider

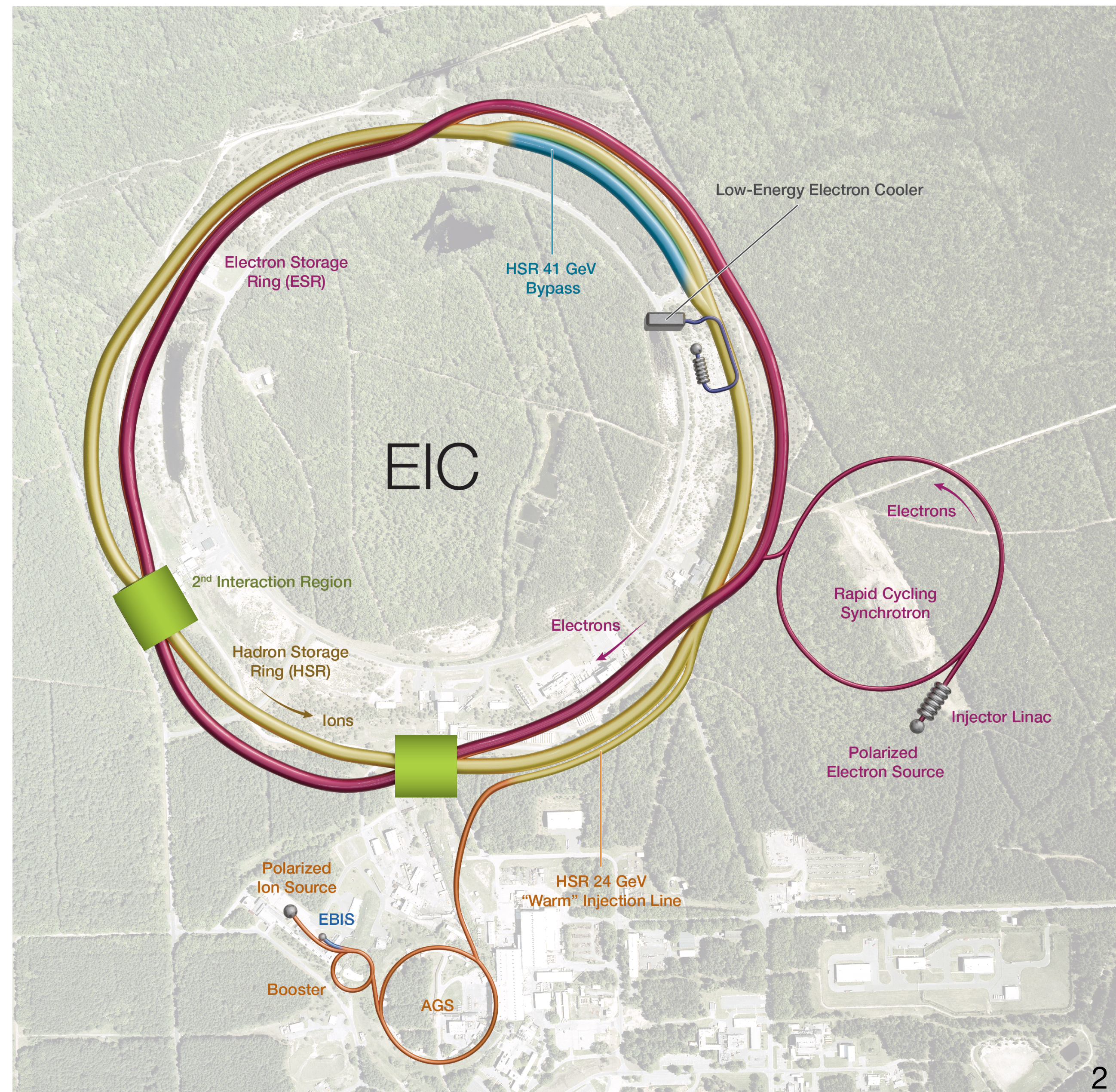

- Based on RHIC:
  - use existing hadron storage ring  
energy: 41–275 GeV
  - add electron storage ring in RHIC tunnel  
energy: 5–18 GeV  
 $\rightarrow \sqrt{s} = 29 - 141 \text{ GeV (per nucleon)}$
- $\vec{e} + \vec{p}^\uparrow, \vec{He}^\uparrow$   
 ~ 70% polarisation  
 + heavier, unpolarised ions, up to Uranium
- $\mathcal{L} = 10^{33-34} \text{ cm}^{-2} \text{ s}^{-1}$   
 $\leftrightarrow \mathcal{L}_{\text{int}} = 10 - 100 \text{ fb}^{-1}/\text{year}$

# The electron-ion collider

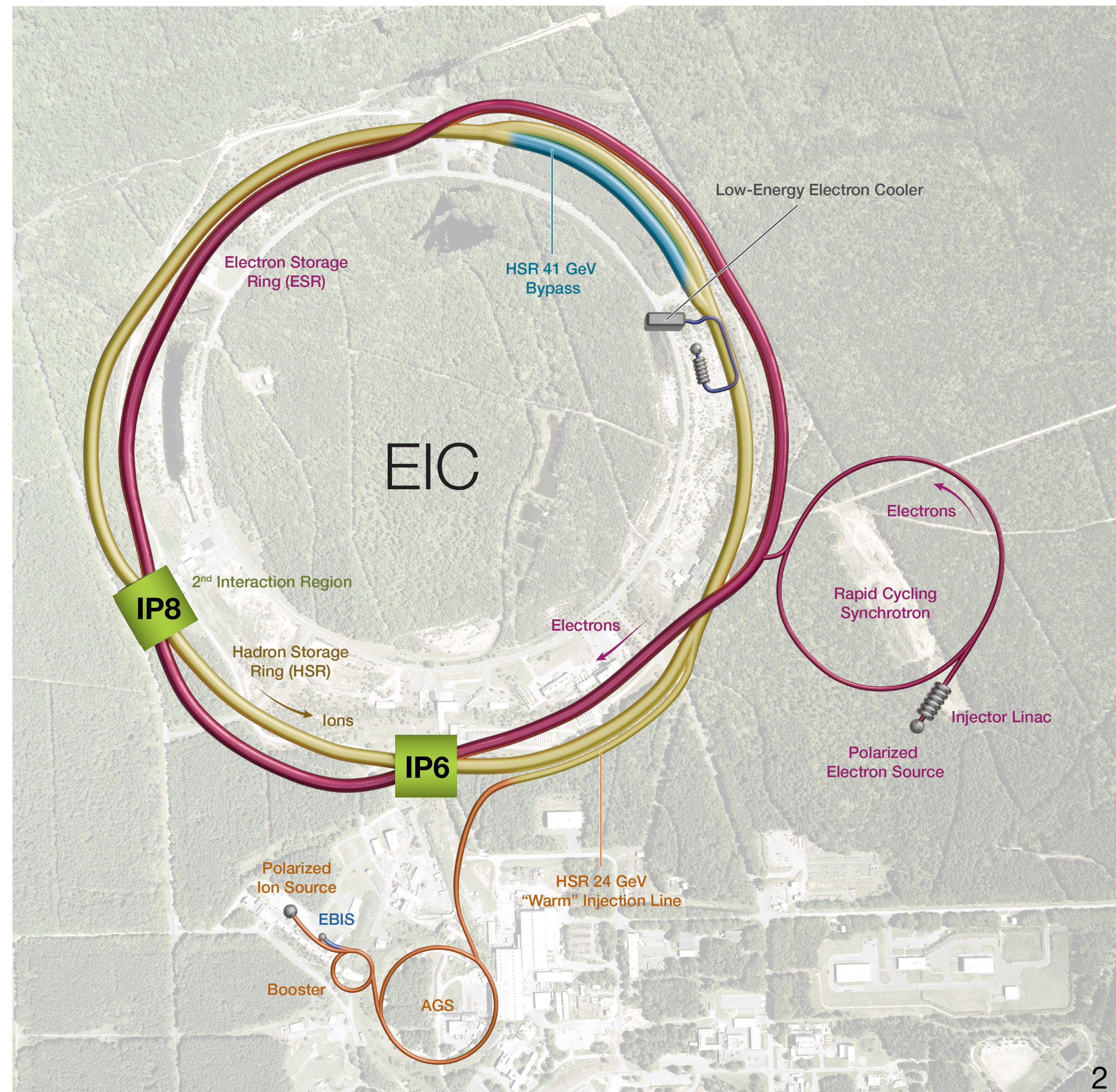

- Based on RHIC:
  - use existing hadron storage ring  
energy: 41–275 GeV
  - add electron storage ring in RHIC tunnel  
energy: 5–18 GeV

$\rightarrow \sqrt{s} = 29 - 141 \text{ GeV (per nucleon)}$
- $\vec{e} + \vec{p}^\uparrow, \vec{He}^\uparrow$   
 ~ 70% polarisation  
 + heavier, unpolarised ions, up to Uranium
- $\mathcal{L} = 10^{33-34} \text{ cm}^{-2} \text{ s}^{-1}$   
 $\leftrightarrow \mathcal{L}_{\text{int}} = 10 - 100 \text{ fb}^{-1}/\text{year}$

# The electron-ion collider

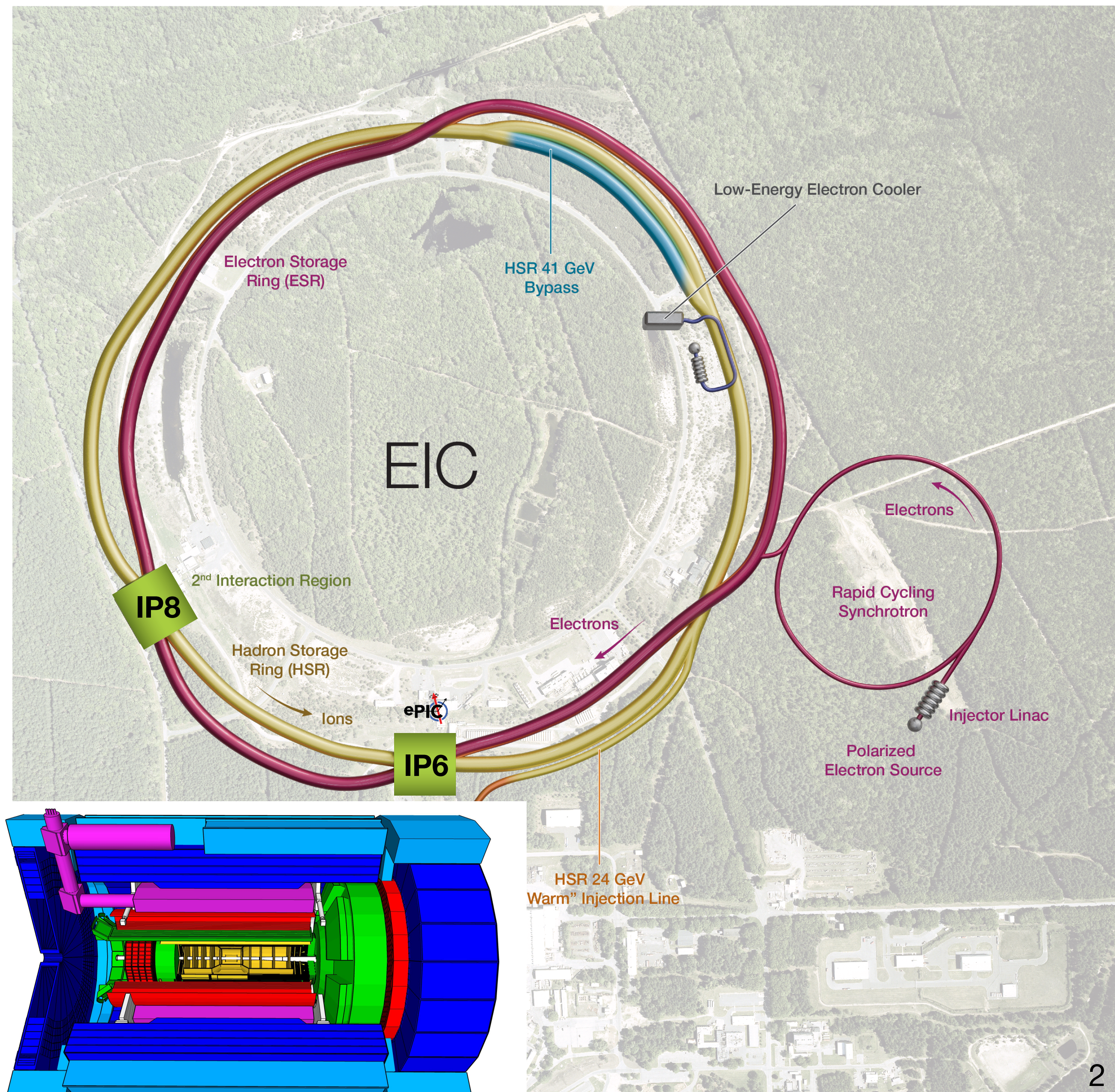

- Based on RHIC:
  - use existing hadron storage ring energy: 41–275 GeV
  - add electron storage ring in RHIC tunnel energy: 5–18 GeV
    - $\sqrt{s} = 29 - 141$  GeV (per nucleon)
- $\vec{e} + \vec{p}^\uparrow, \vec{He}^\uparrow$ 
  - ~ 70% polarisation
  - + heavier, unpolarised ions, up to Uranium
- $\mathcal{L} = 10^{33-34} \text{ cm}^{-2} \text{ s}^{-1}$ 
  - ↔  $\mathcal{L}_{\text{int}} = 10 - 100 \text{ fb}^{-1}/\text{year}$

# The electron-proton/ion collider (ePIC) detector

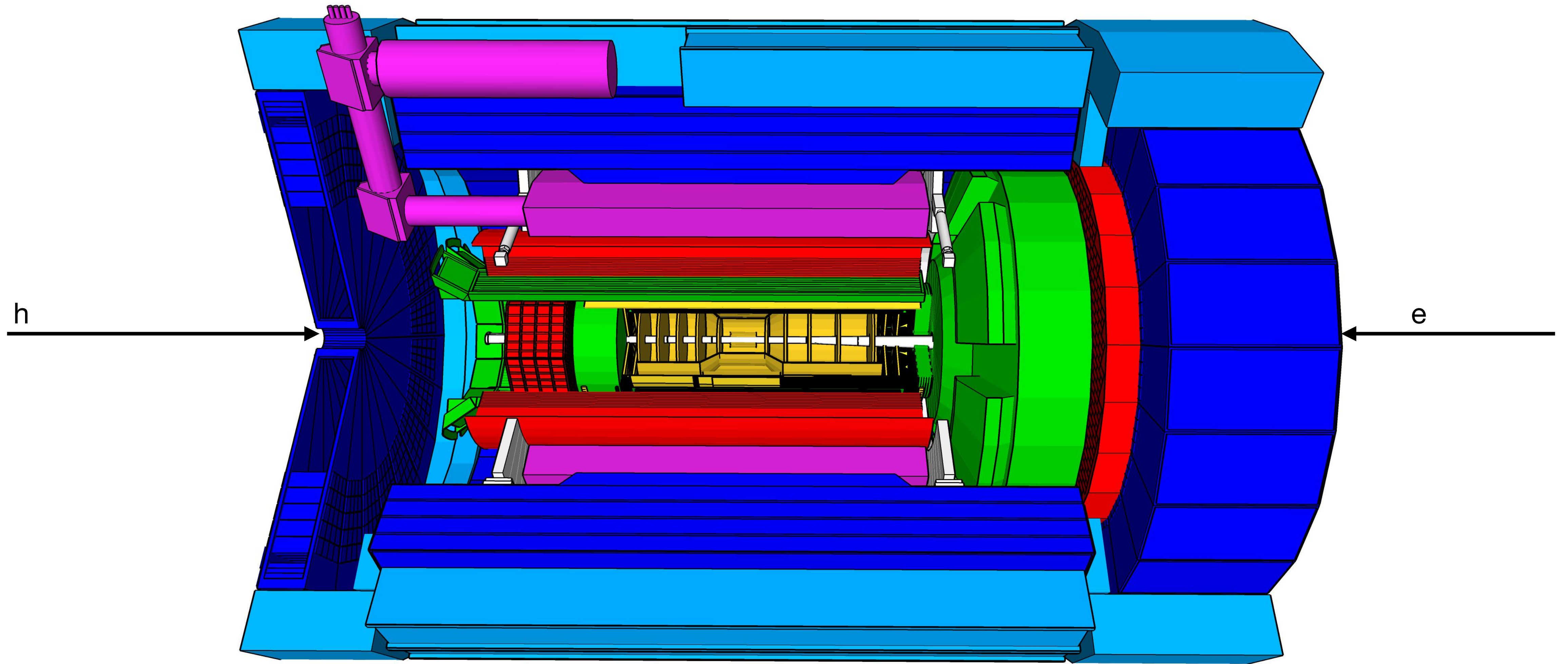

# The electron-proton/ion collider (ePIC) detector

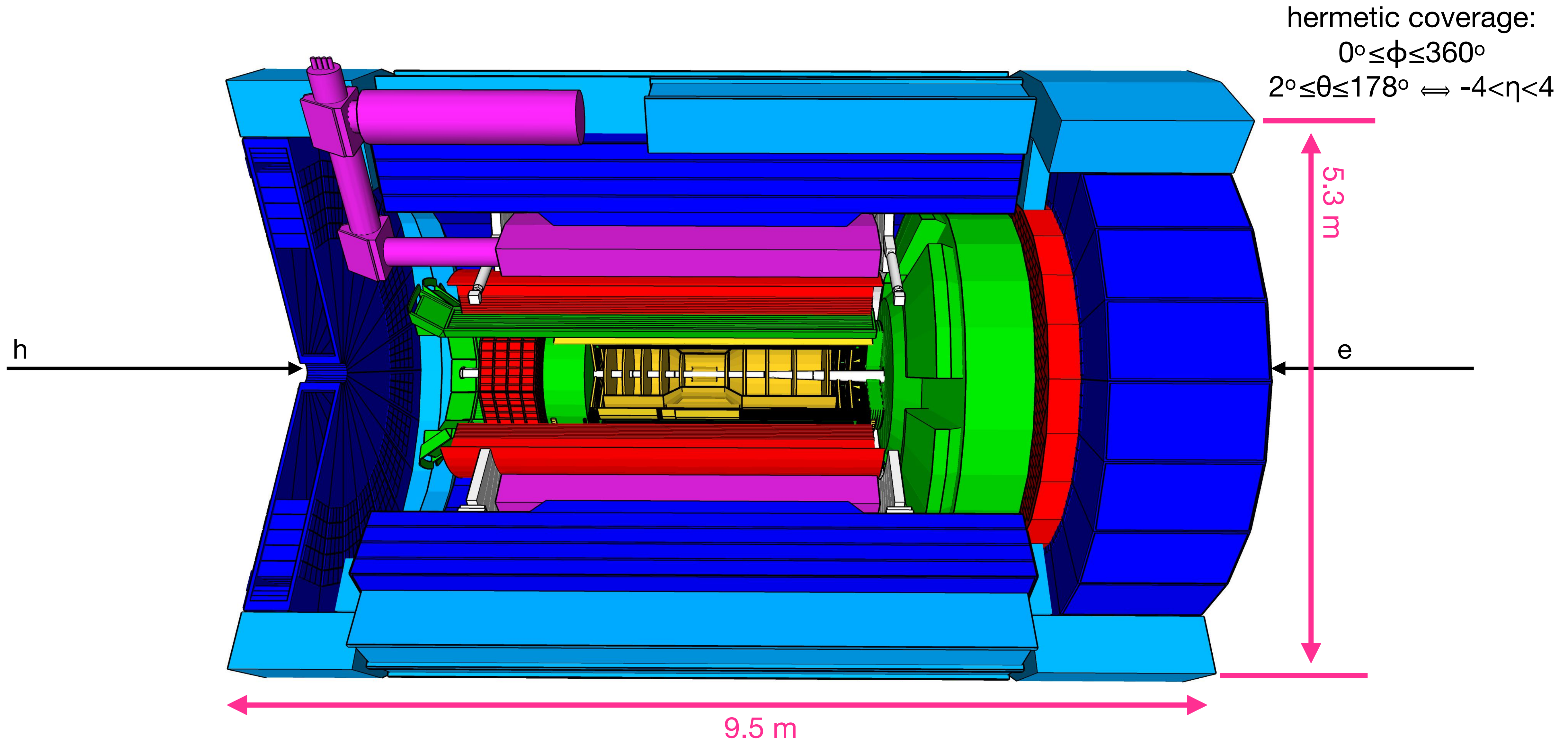

# The electron-proton/ion collider (ePIC) detector

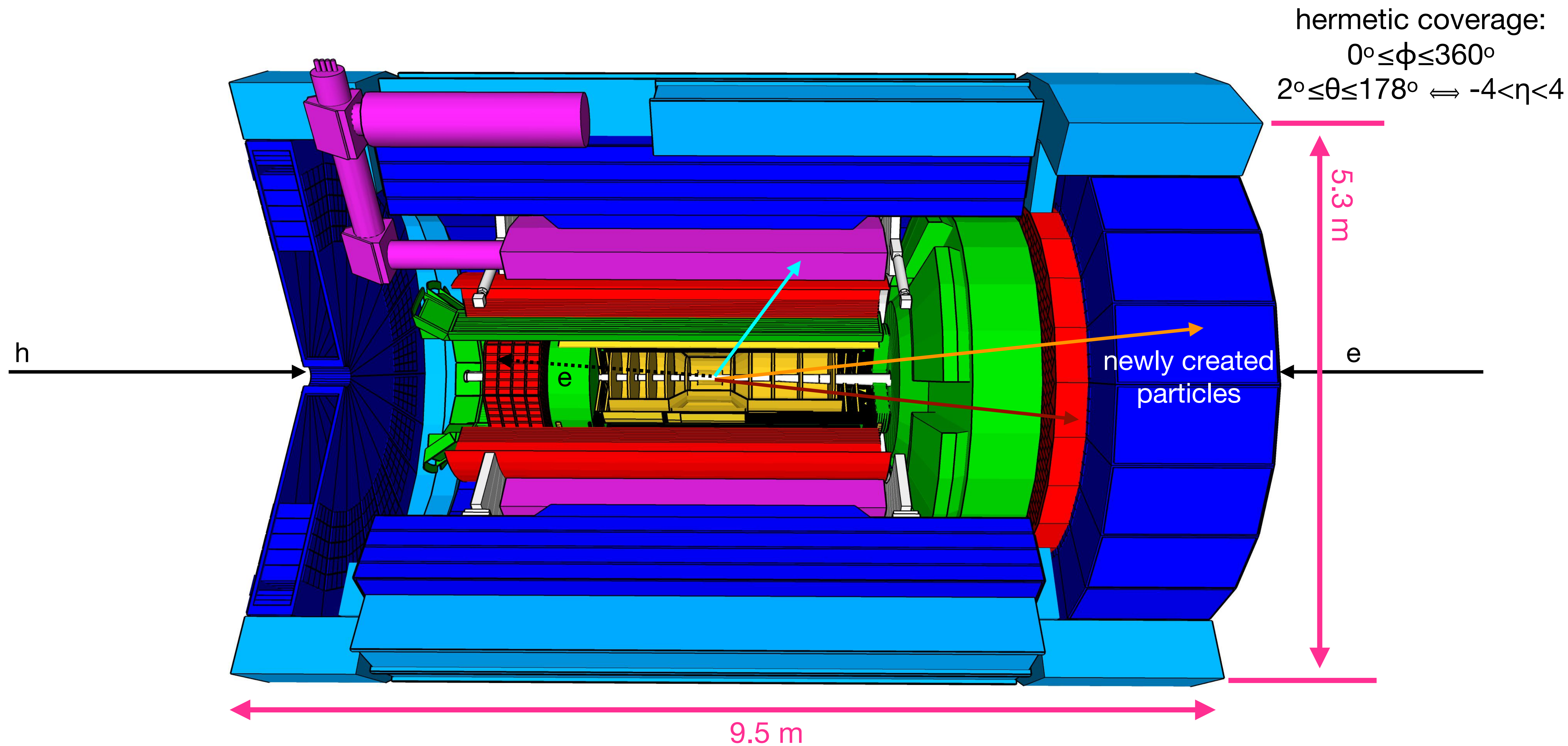

# The electron-proton/ion collider (ePIC) detector

- Tracking
- PID
- Electromagnetic calorimeter
- Hadronic calorimeter

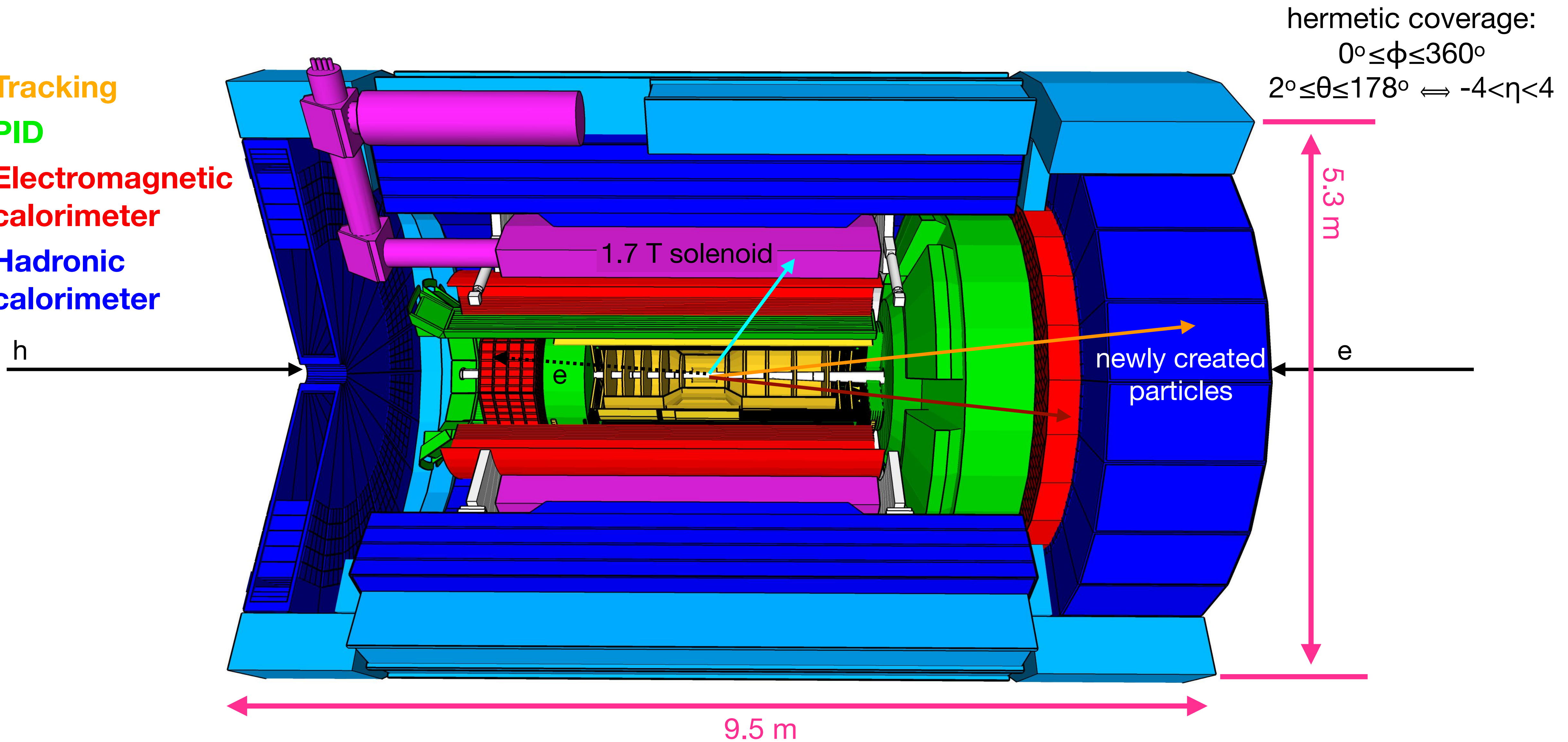

# The electron-proton/ion collider (ePIC) detector

- Tracking
- PID
- Electromagnetic calorimeter
- Hadronic calorimeter

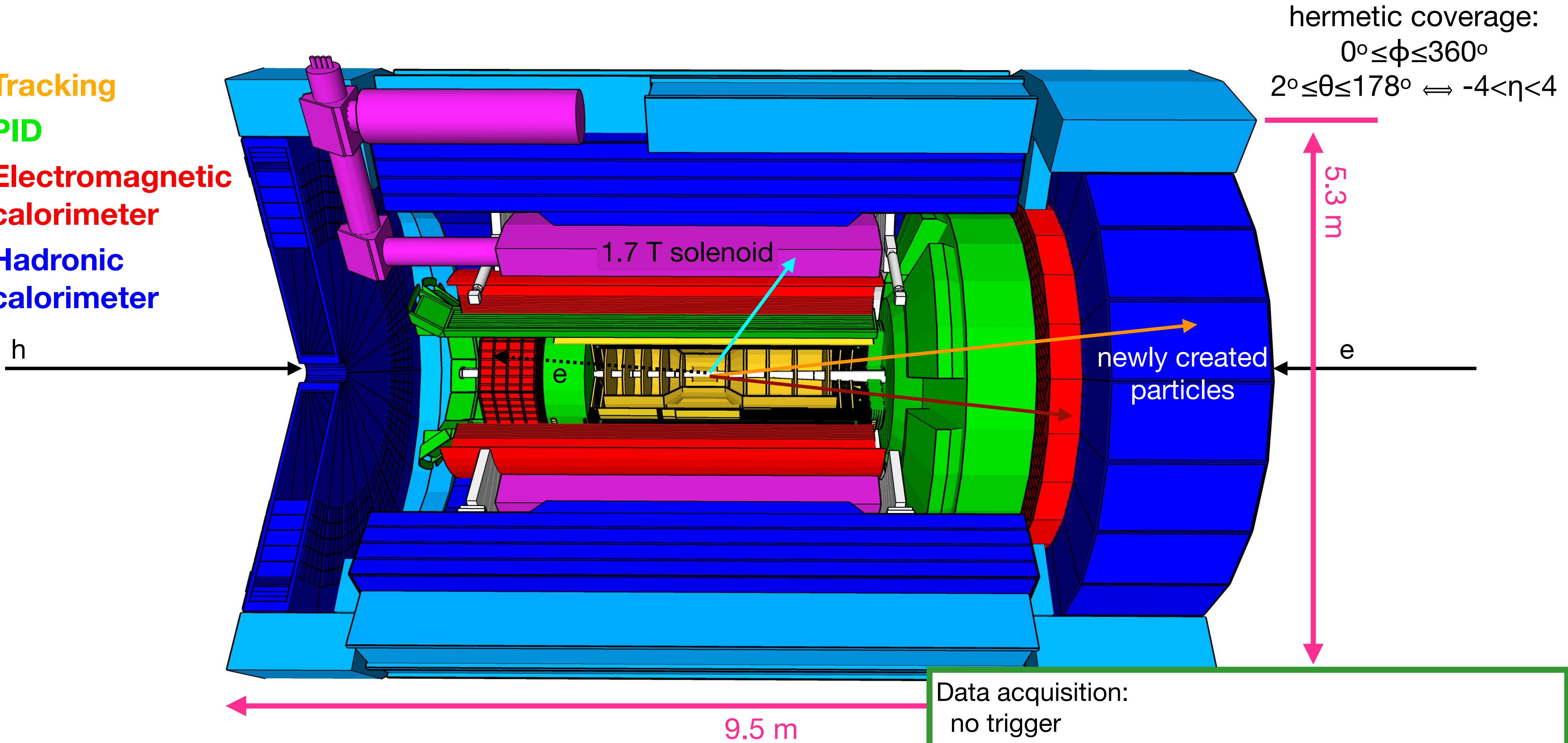

Data acquisition:  
no trigger  
all collision data is digitised  
with strong zero-suppression at front-end electronics

# Far-backward and far-forward systems

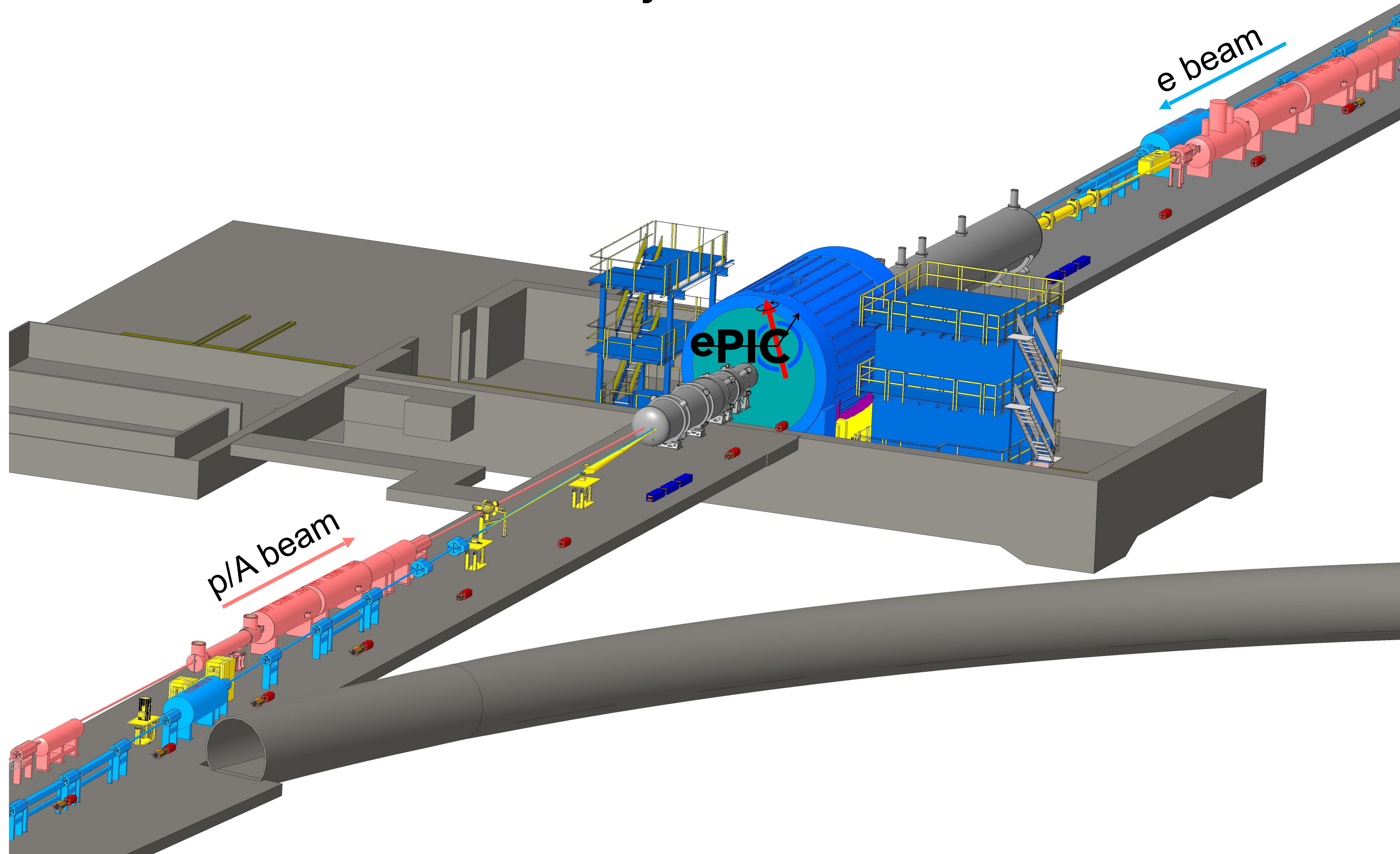

# Far-backward and far-forward systems

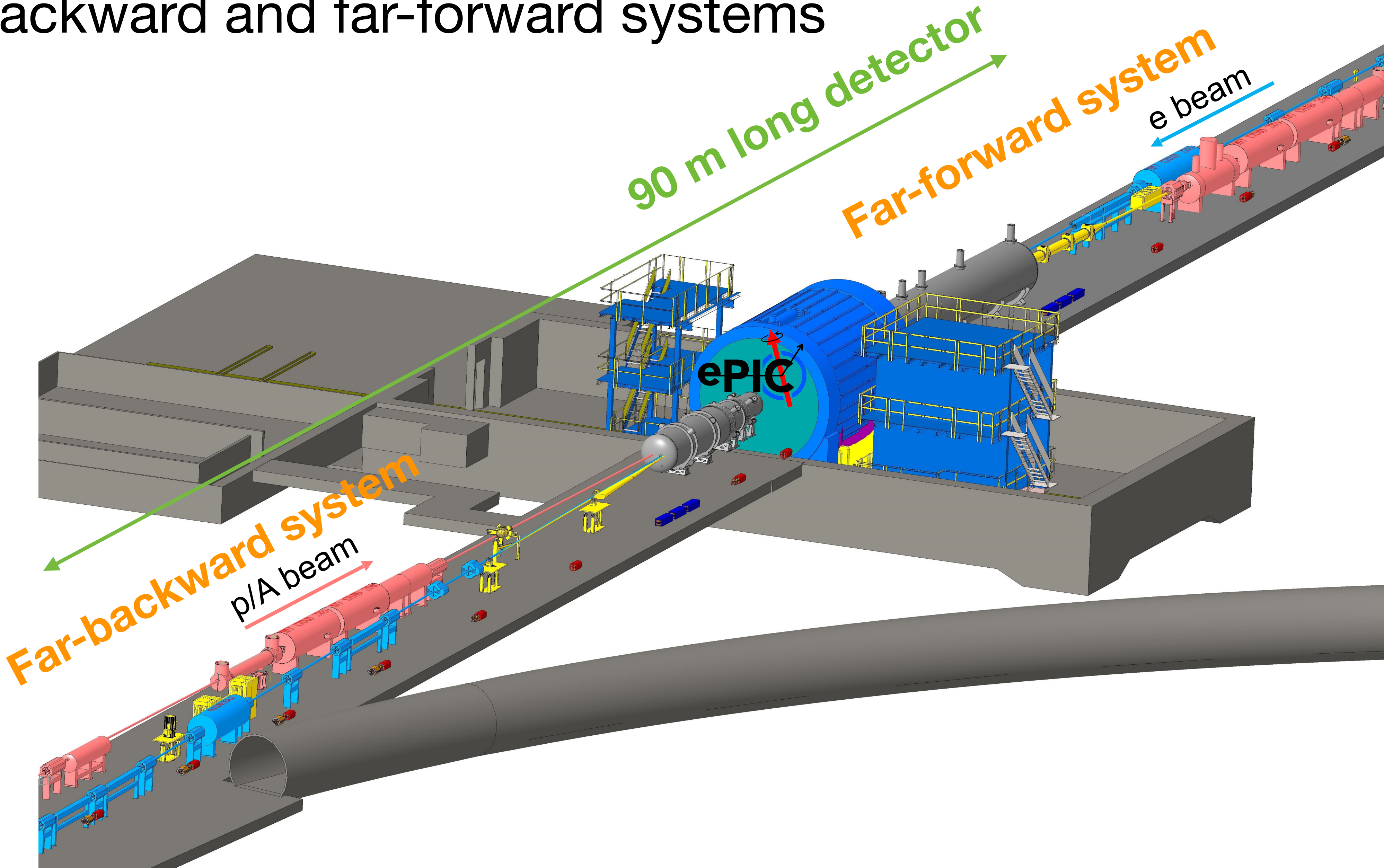

# Far-backward and far-forward systems

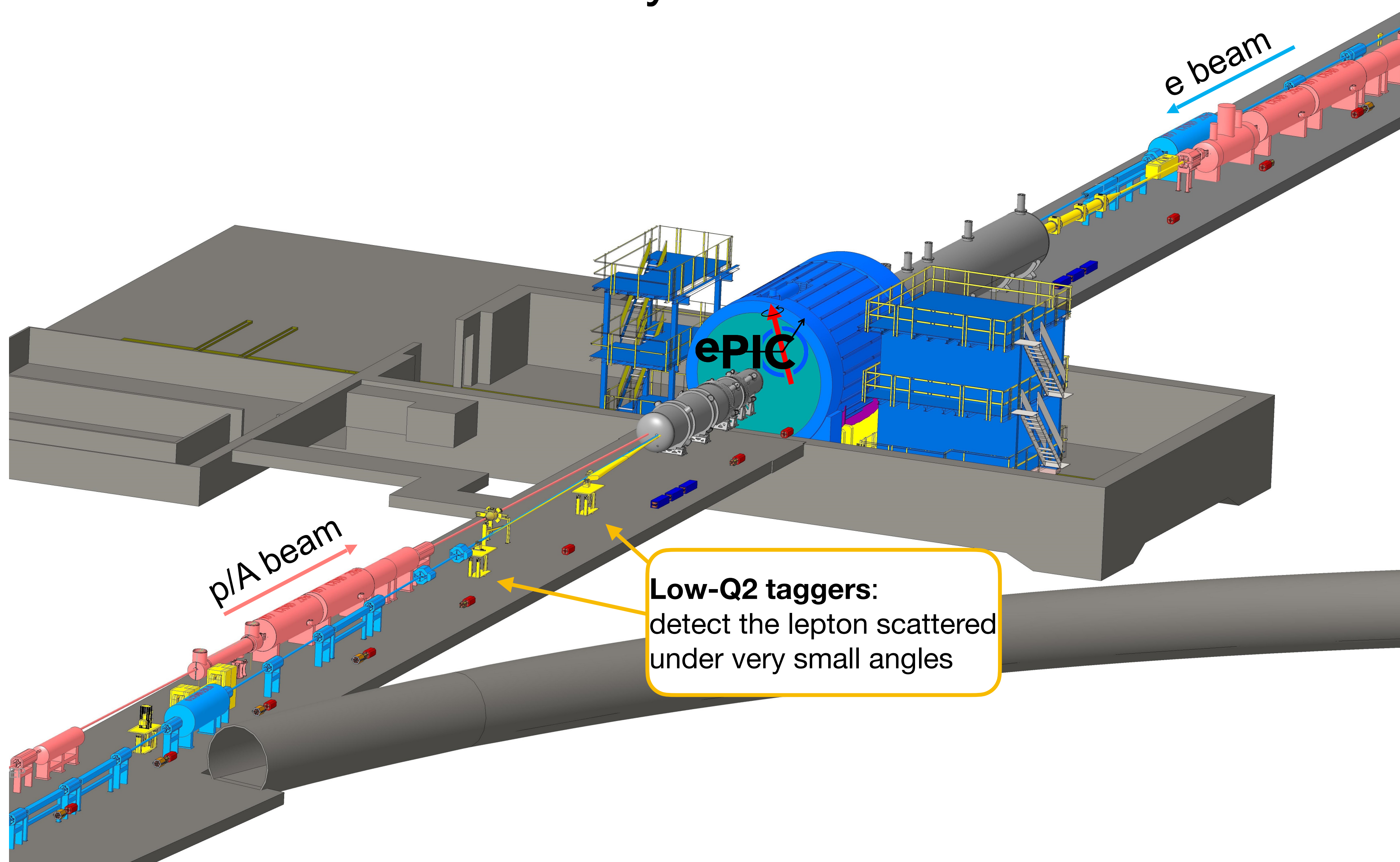

# Far-backward and far-forward systems

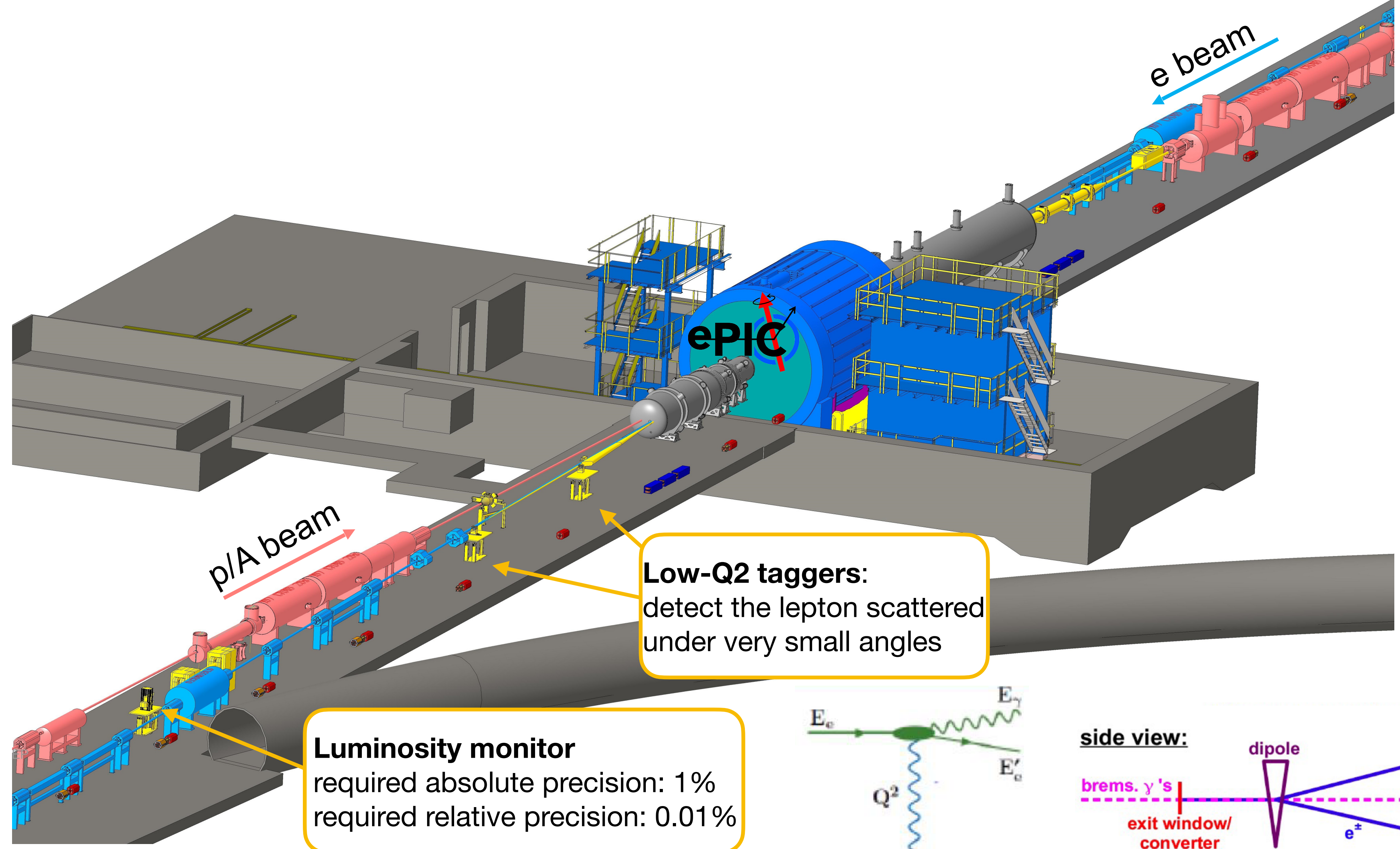

**Low-Q2 taggers:**  
detect the lepton scattered under very small angles

**Luminosity monitor**  
required absolute precision: 1%  
required relative precision: 0.01%

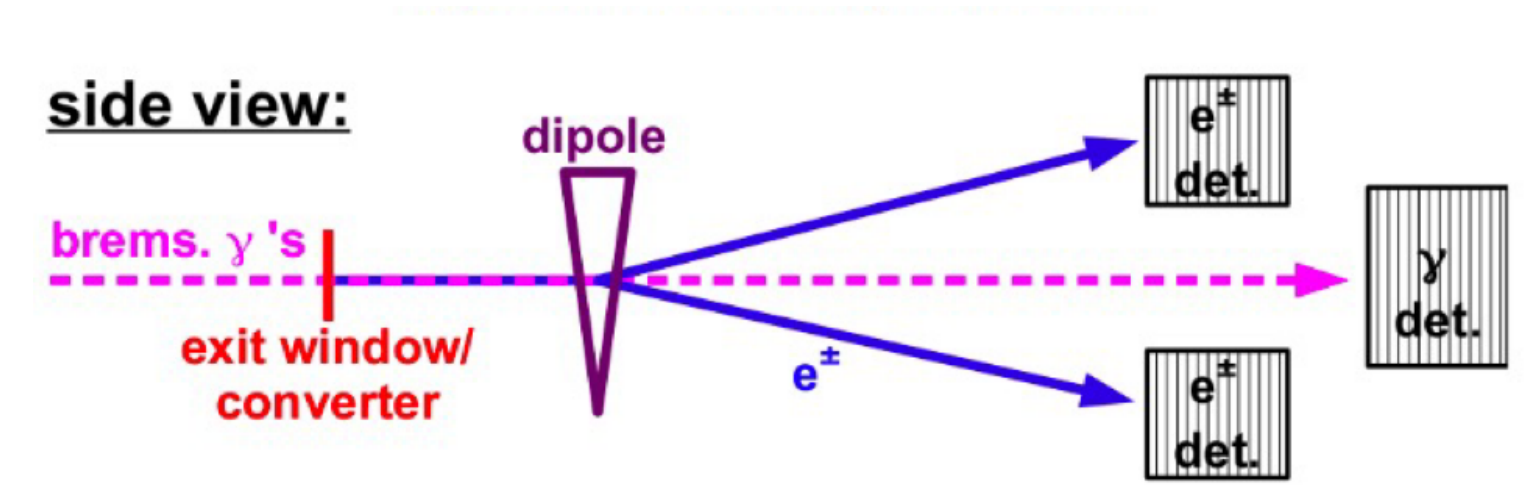
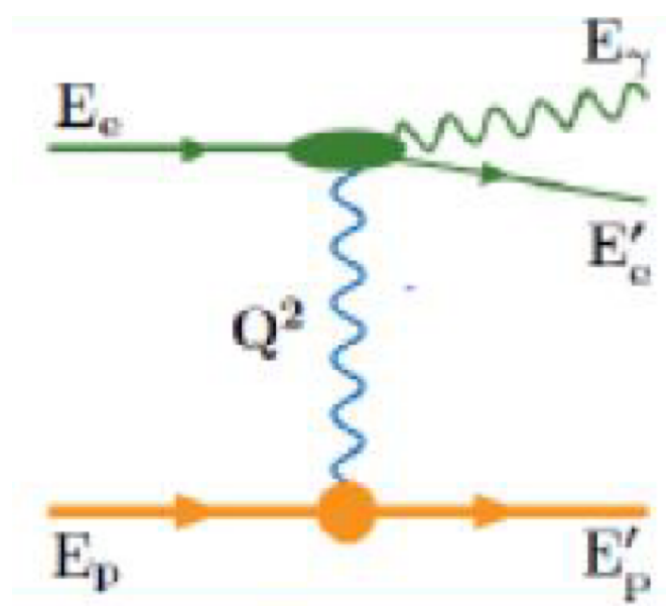

# Far-backward and far-forward systems

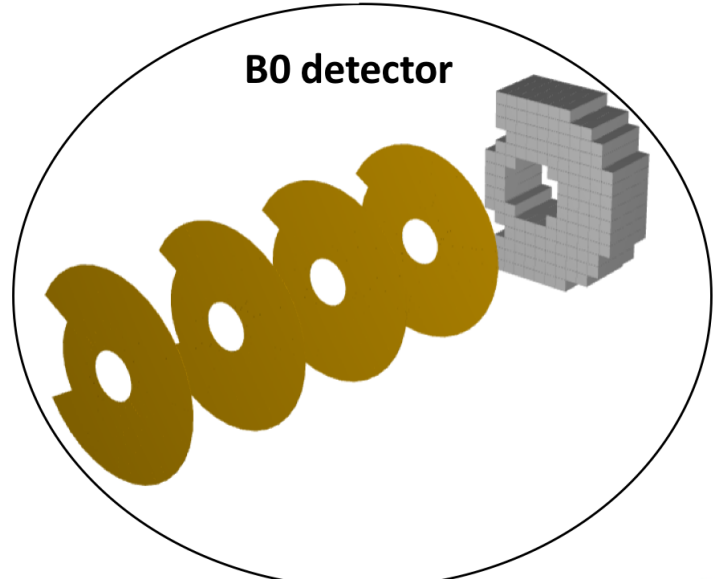
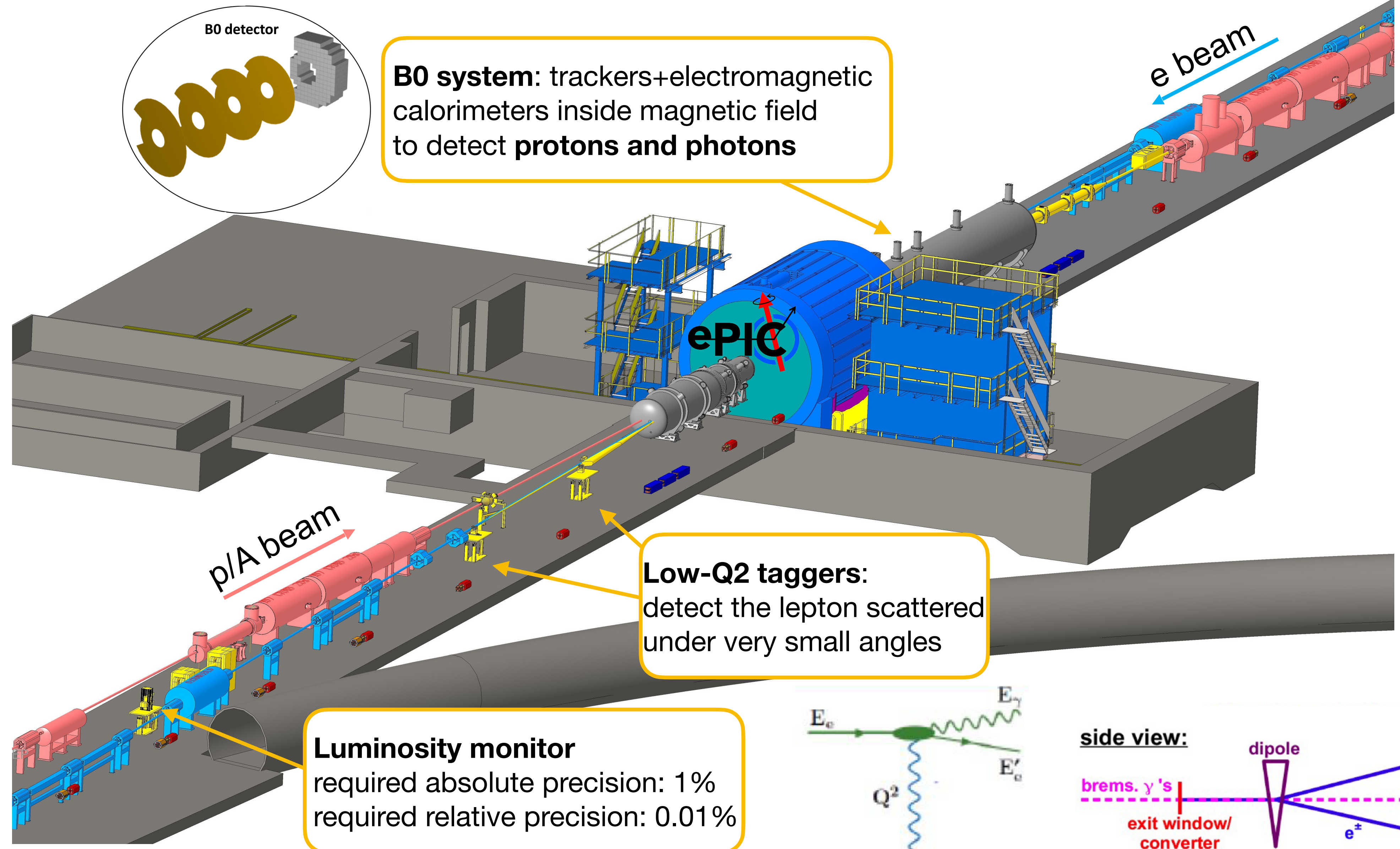

**B0 system:** trackers+electromagnetic calorimeters inside magnetic field to detect **protons and photons**

**Low-Q2 taggers:** detect the lepton scattered under very small angles

**Luminosity monitor**  
 required absolute precision: 1%  
 required relative precision: 0.01%

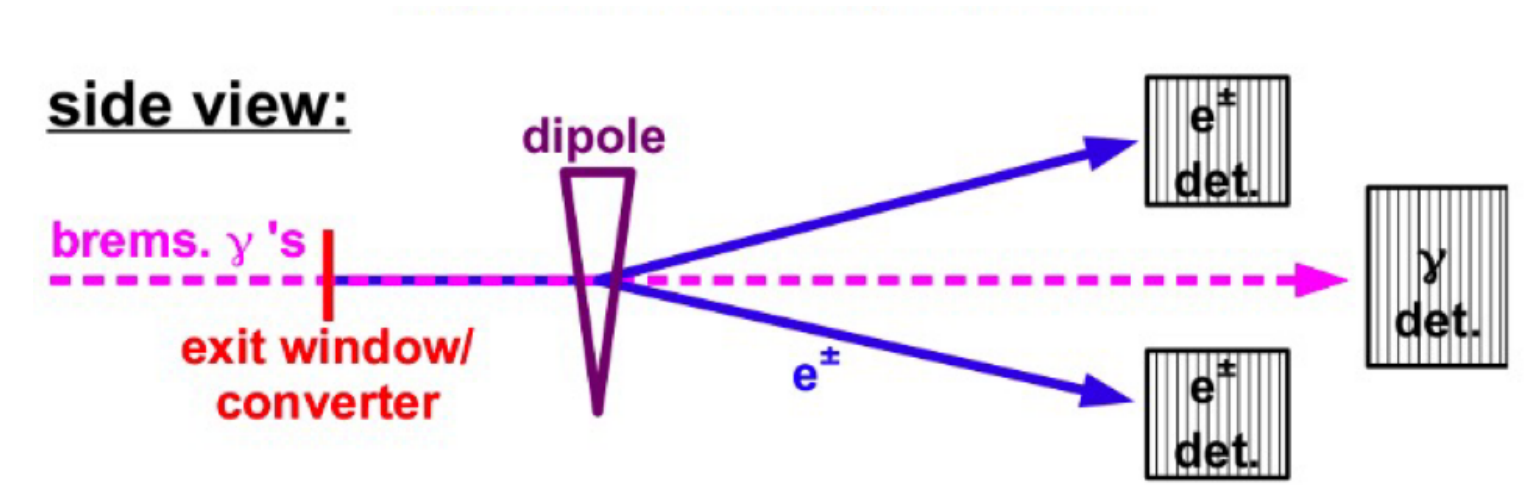
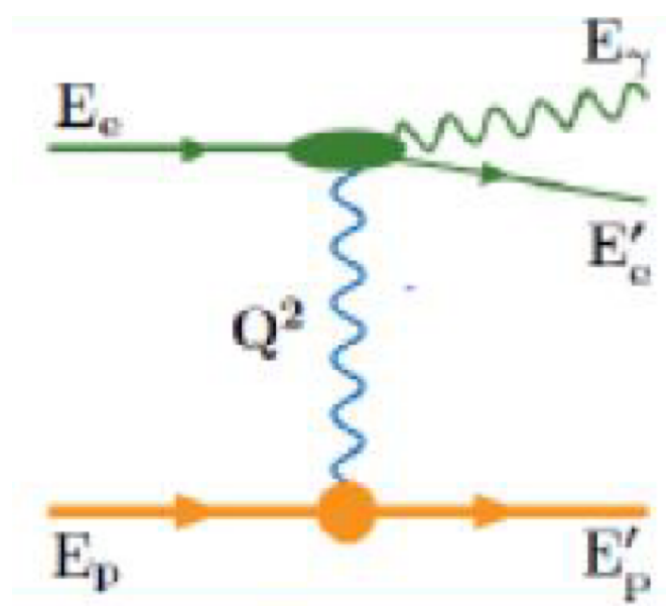

# Far-backward and far-forward systems

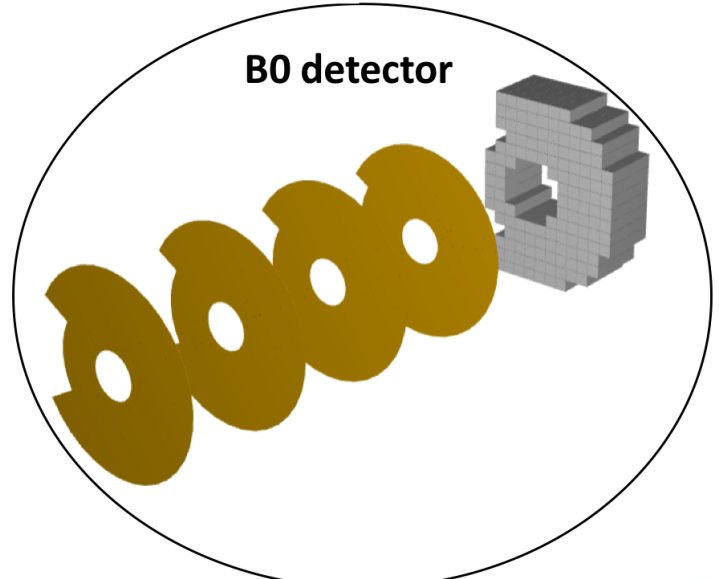
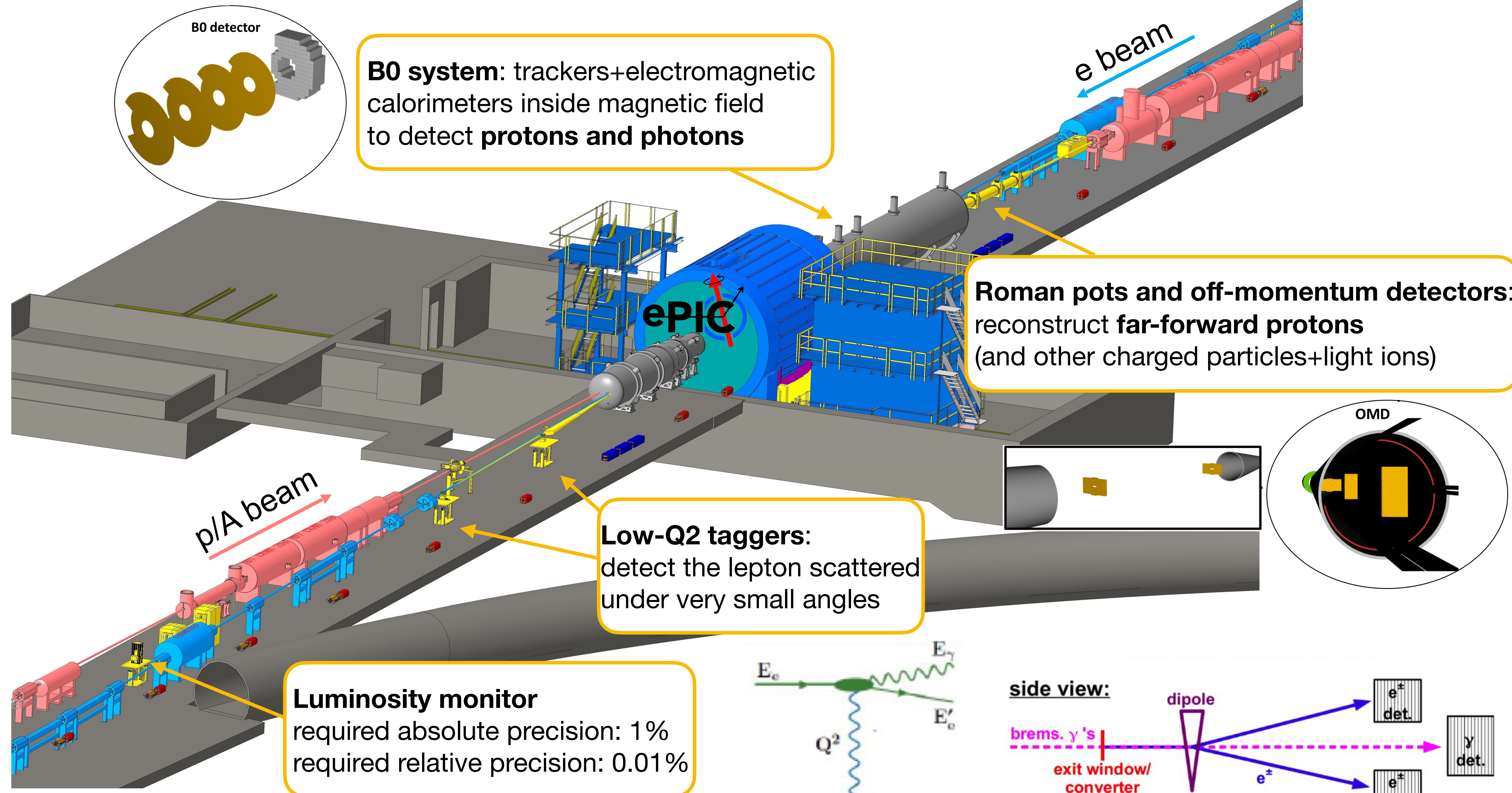

**B0 system:** trackers+electromagnetic calorimeters inside magnetic field to detect **protons and photons**

**Roman pots and off-momentum detectors:** reconstruct **far-forward protons** (and other charged particles+light ions)

**Low-Q2 taggers:** detect the lepton scattered under very small angles

**Luminosity monitor**  
 required absolute precision: 1%  
 required relative precision: 0.01%

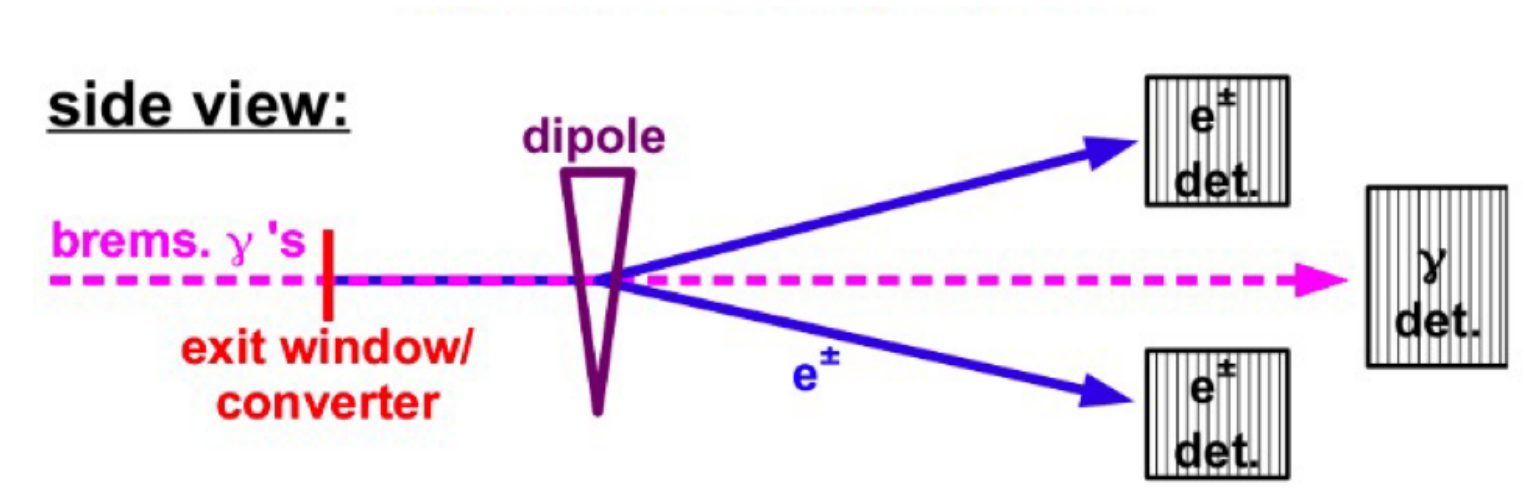
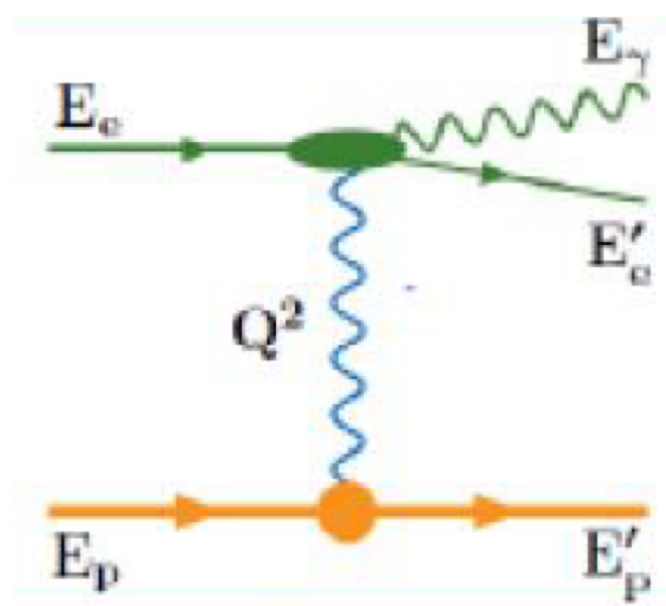
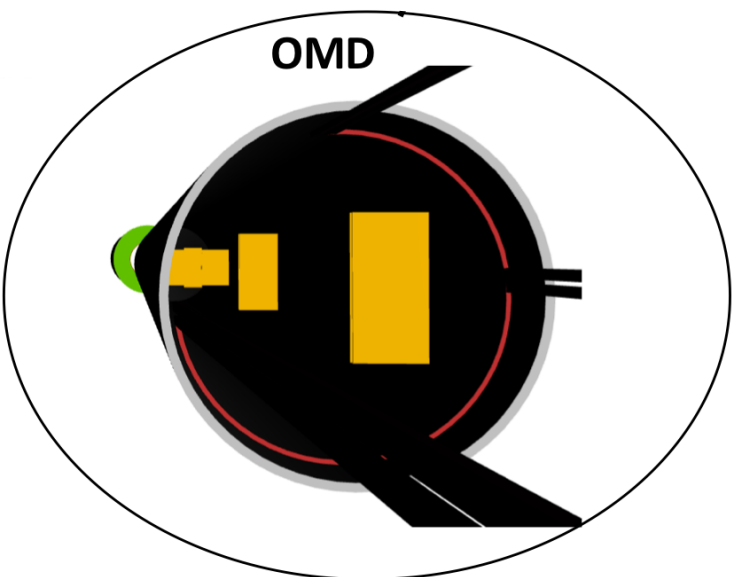

# Far-backward and far-forward systems

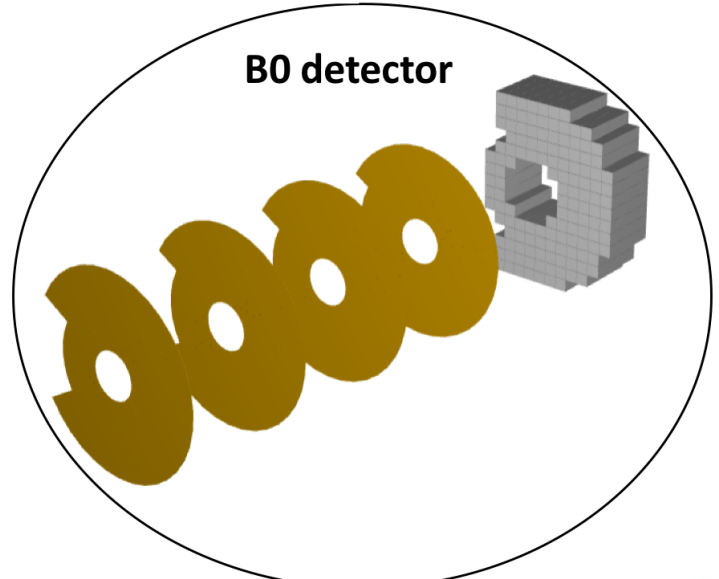
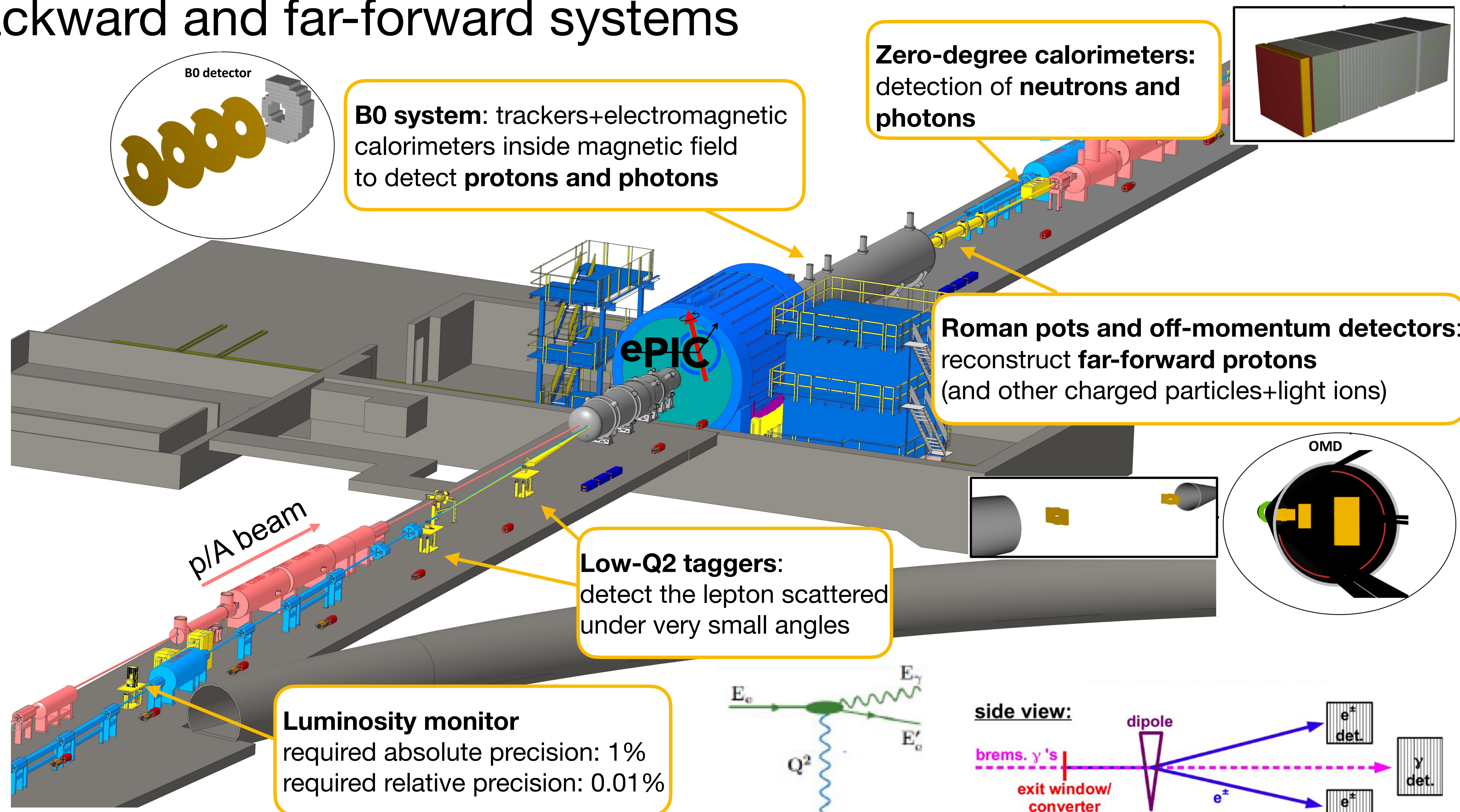

**B0 system:** trackers+electromagnetic calorimeters inside magnetic field to detect **protons and photons**

**Zero-degree calorimeters:** detection of **neutrons and photons**

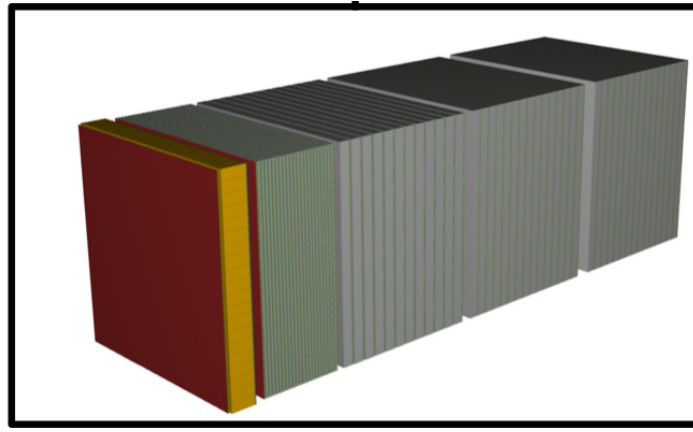

**Roman pots and off-momentum detectors:** reconstruct **far-forward protons** (and other charged particles+light ions)

**Low-Q2 taggers:** detect the lepton scattered under very small angles

**Luminosity monitor**  
required absolute precision: 1%  
required relative precision: 0.01%

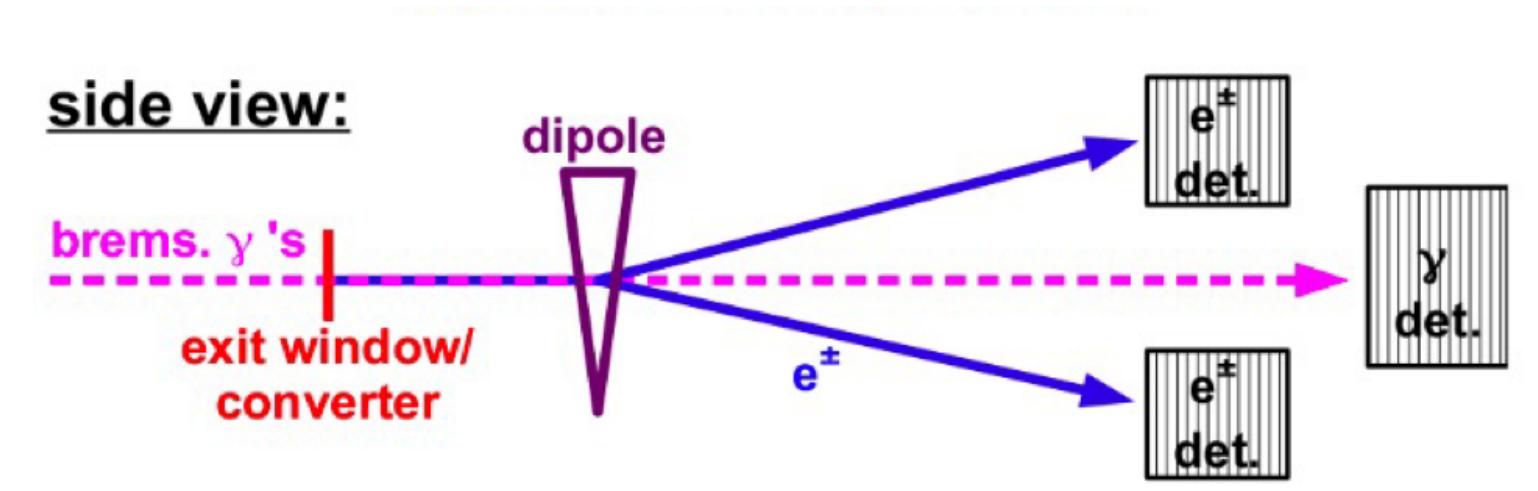
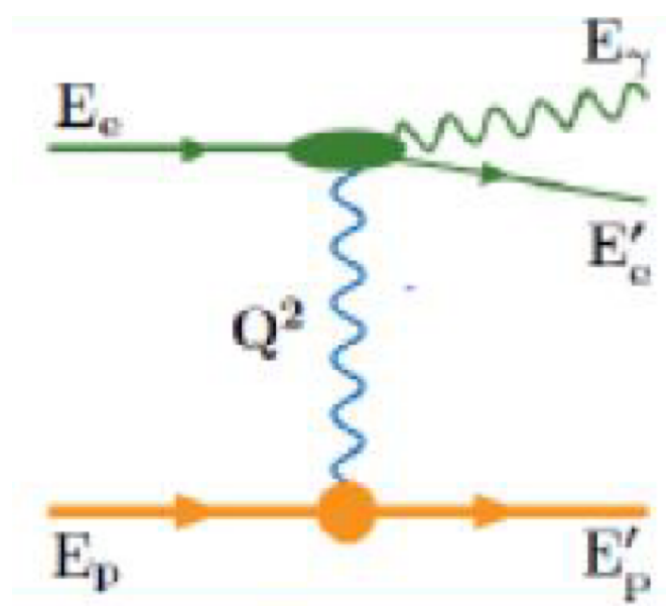
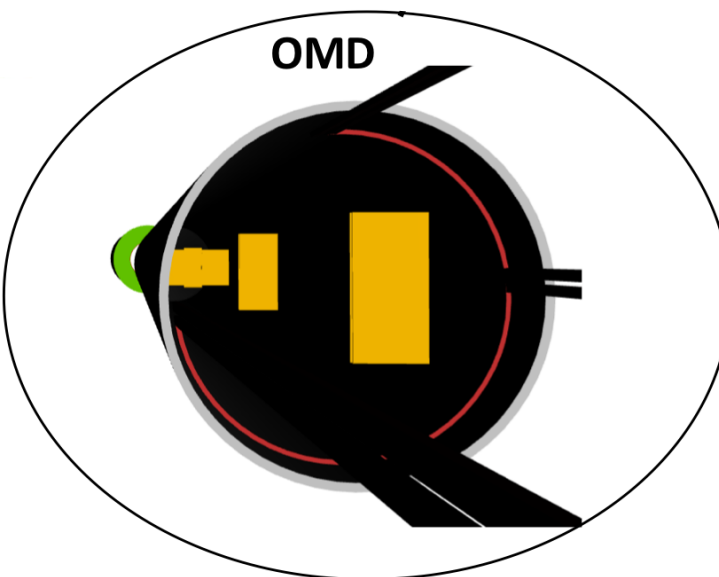

# Kinematic coverage at the EIC

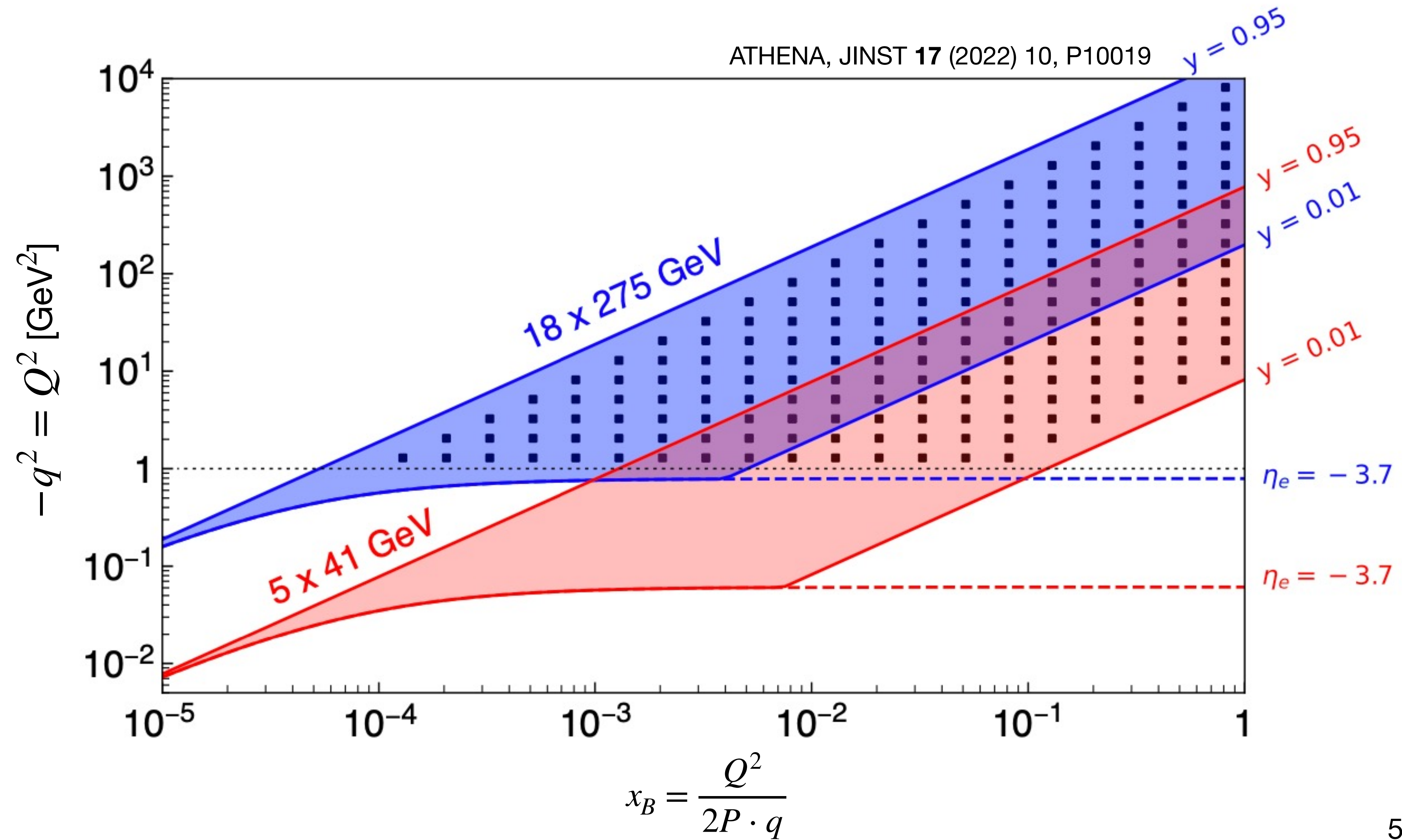
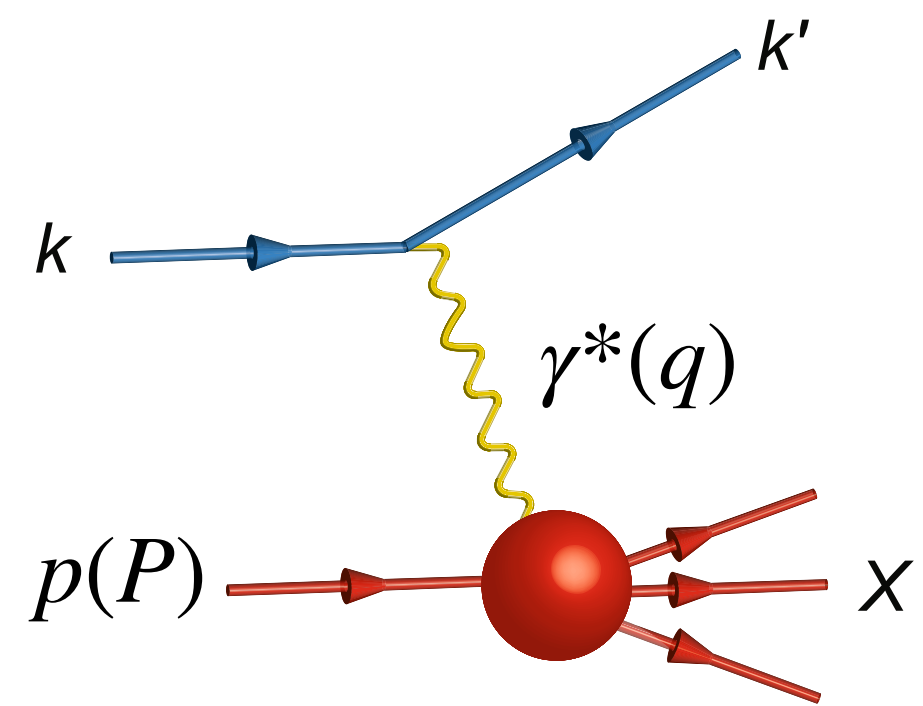



# Research at the EIC

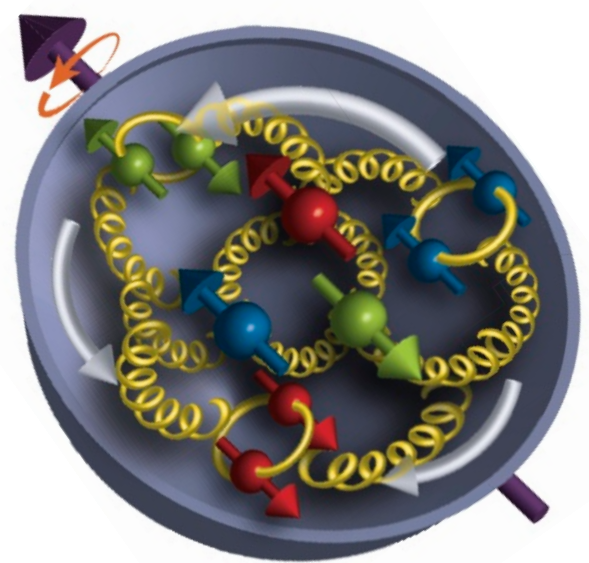

nucleon spin structure

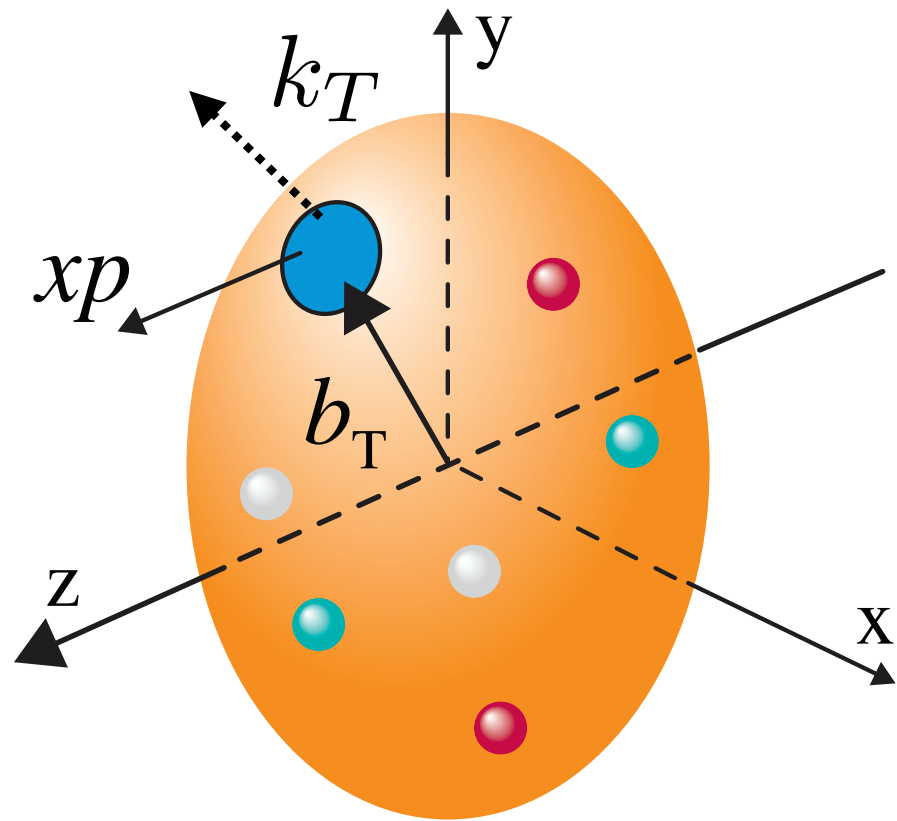

nucleon multi-dimensional structure

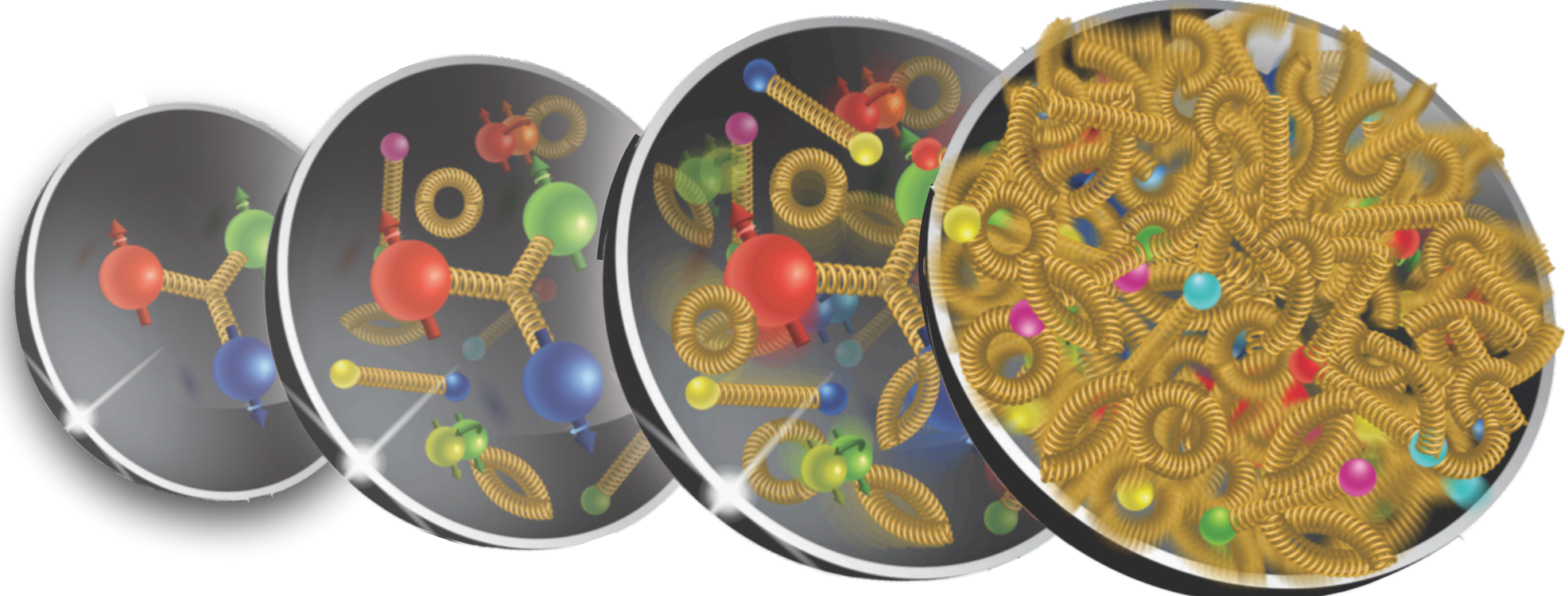

gluon saturation

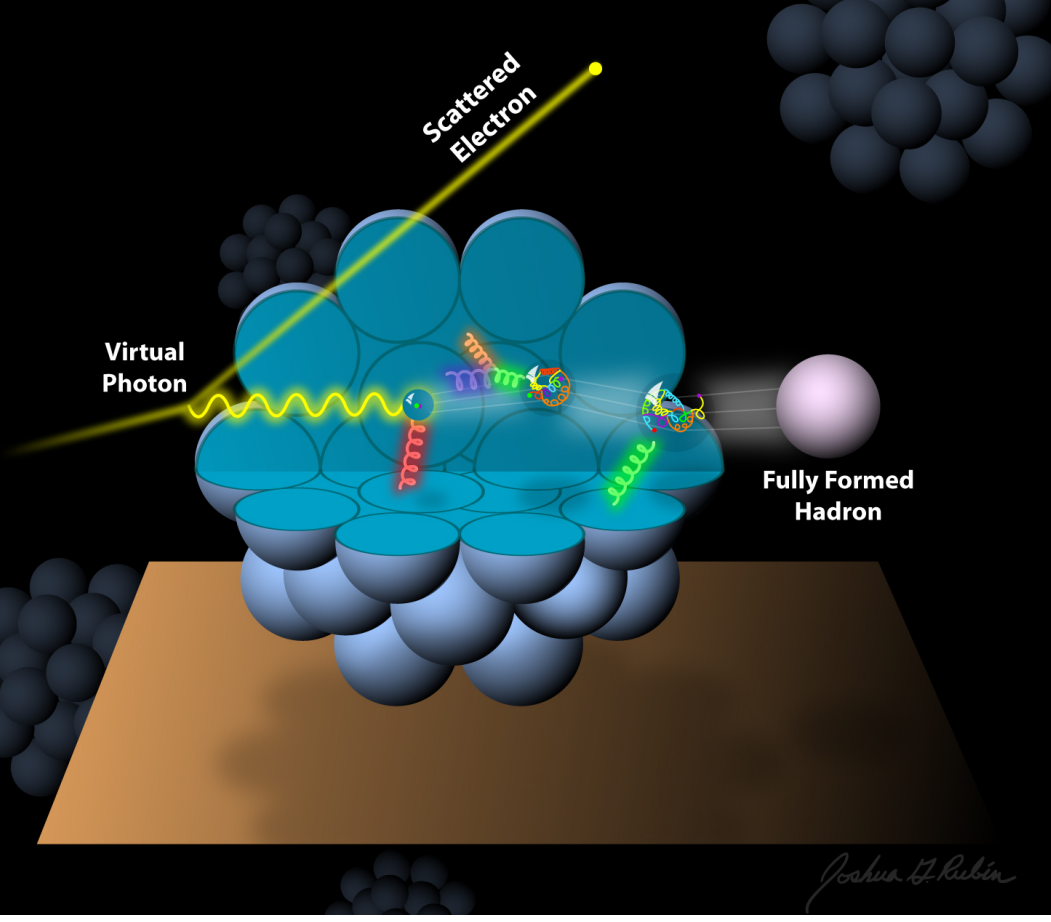

hadron formation

# Exclusive physics at the EIC: study of the proton

Generalised parton distributions (GPDs)

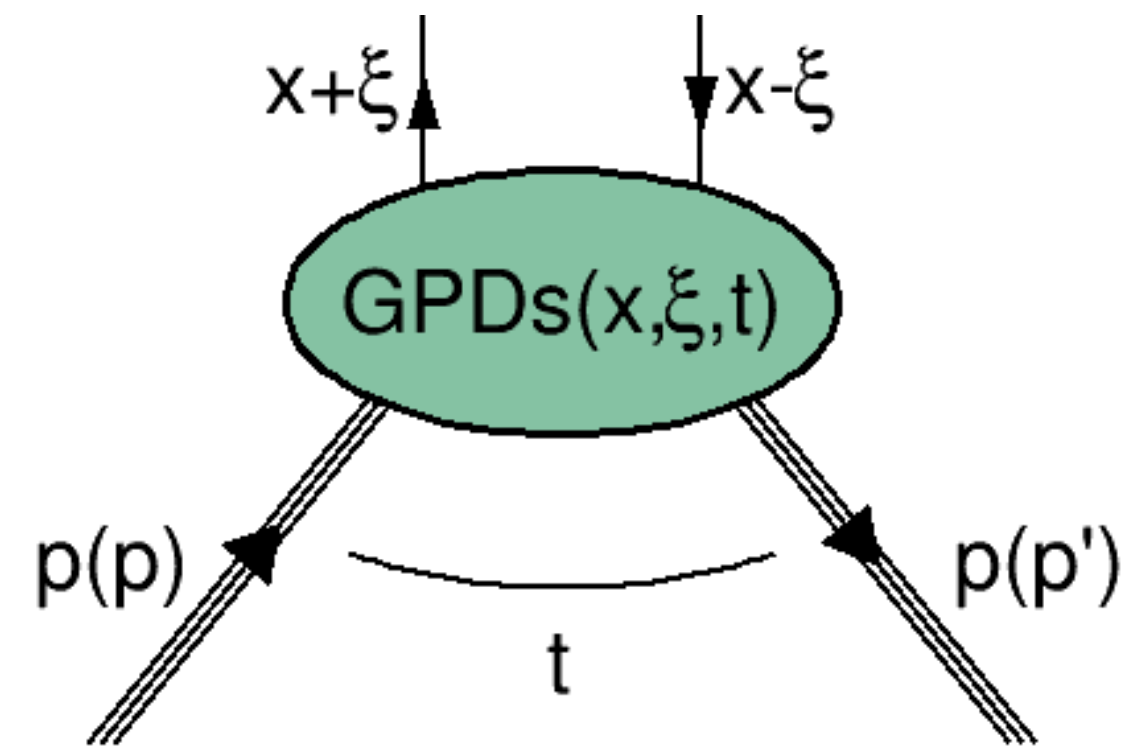

- $x$ =average longitudinal momentum fraction
- $2\xi$ =longitudinal momentum transfer
- $t$ =squared momentum transfer to hadron
- experimental access to  $t$  and  $\xi$
- in general: no experimental access to  $x$

# Exclusive physics at the EIC: study of the proton

## Generalised parton distributions (GPDs)

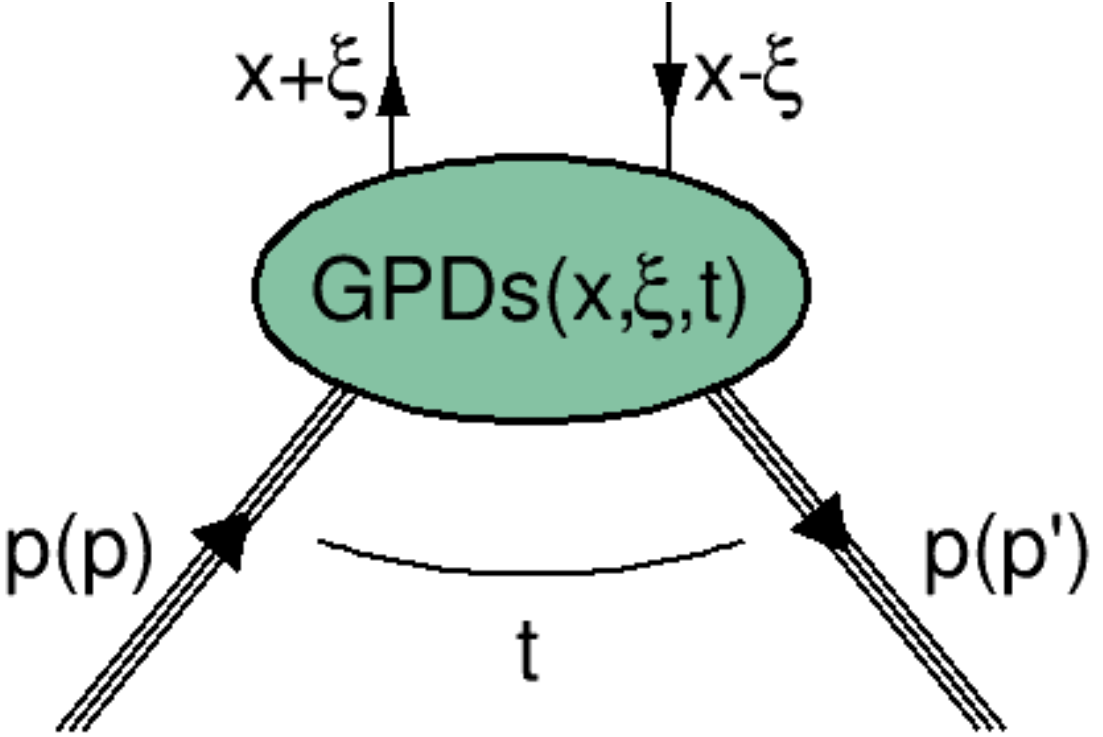

- $x$ =average longitudinal momentum fraction
- $2\xi$ =longitudinal momentum transfer
- $t$ =squared momentum transfer to hadron
- experimental access to  $t$  and  $\xi$
- in general: no experimental access to  $x$

for spin-1/2 hadron:

Four parton helicity-conserving twist-2 GPDs

$H(x, \xi, t)$	$E(x, \xi, t)$	parton-spin independent
$\tilde{H}(x, \xi, t)$	$\tilde{E}(x, \xi, t)$	
proton helicity non flip	proton helicity flip	parton-spin dependent

Four parton helicity-flip twist-2 GPDs

$H_T(x, \xi, t)$	$E_T(x, \xi, t)$
$\tilde{H}_T(x, \xi, t)$	$\tilde{E}_T(x, \xi, t)$

# GPDs and the nucleon structure

3D parton distributions

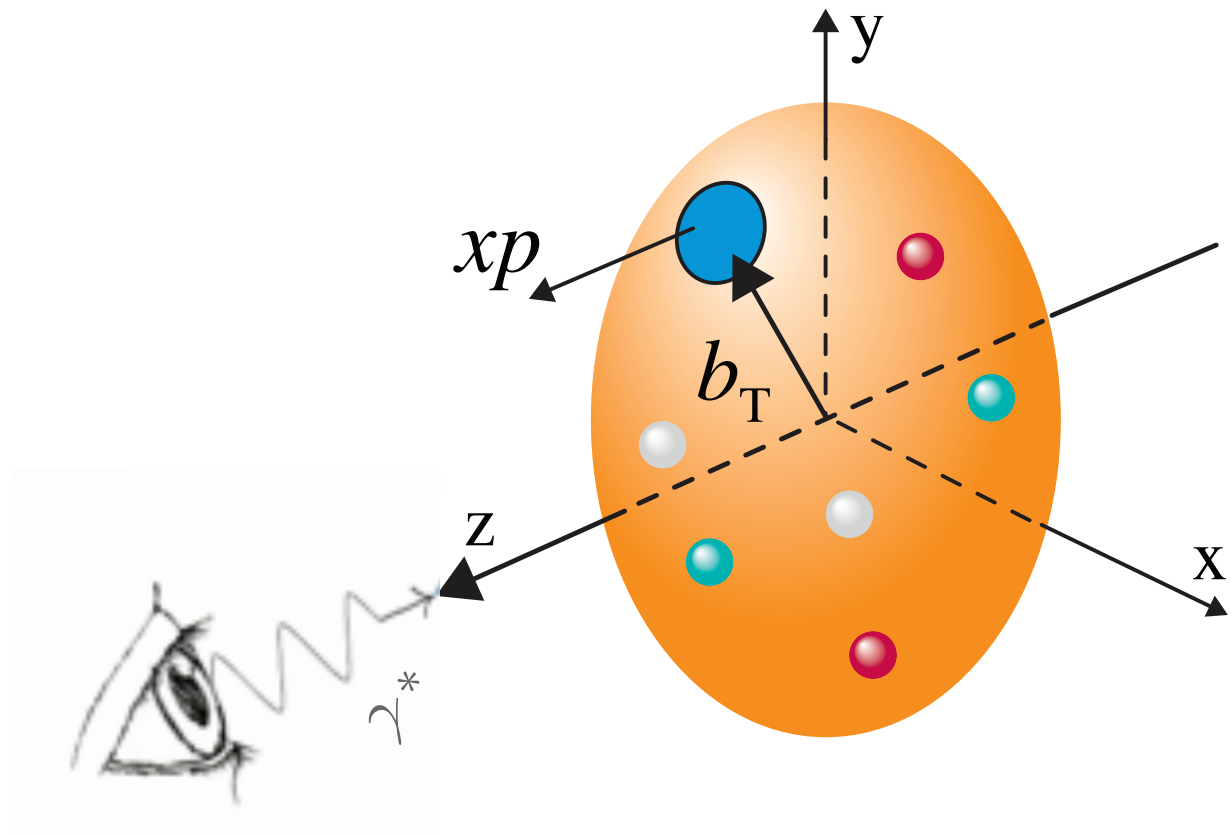

impact-parameter dependent distributions:  
probability to find parton  $(x, b_T)$

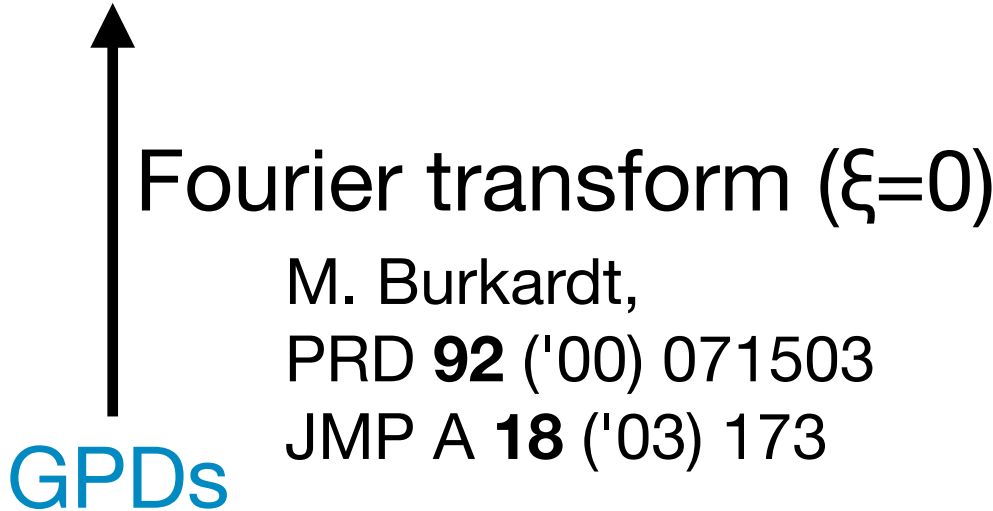

# GPDs and the nucleon structure

3D parton distributions

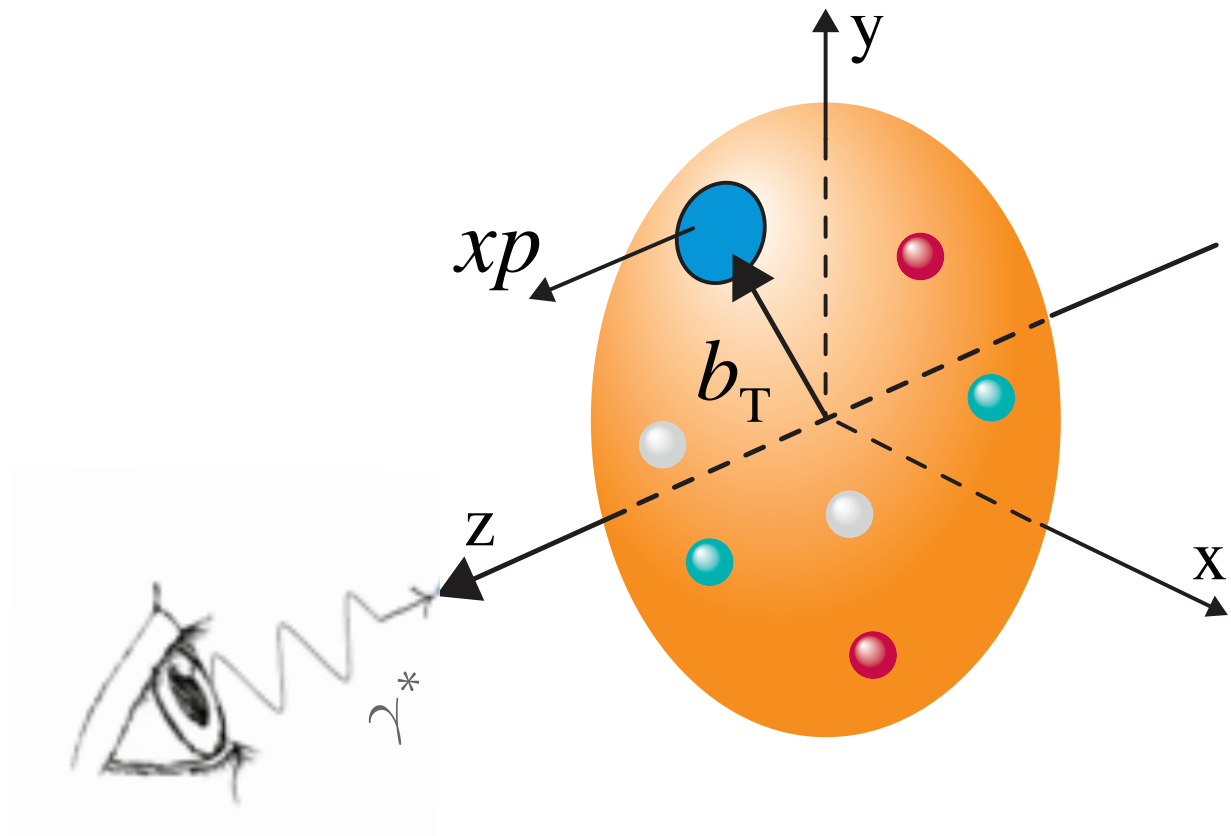

impact-parameter dependent distributions:  
probability to find parton (x, b\_T)

Fourier transform ( $\xi=0$ )

M. Burkardt,  
PRD **92** ('00) 071503  
JMP A **18** ('03) 173

GPDs

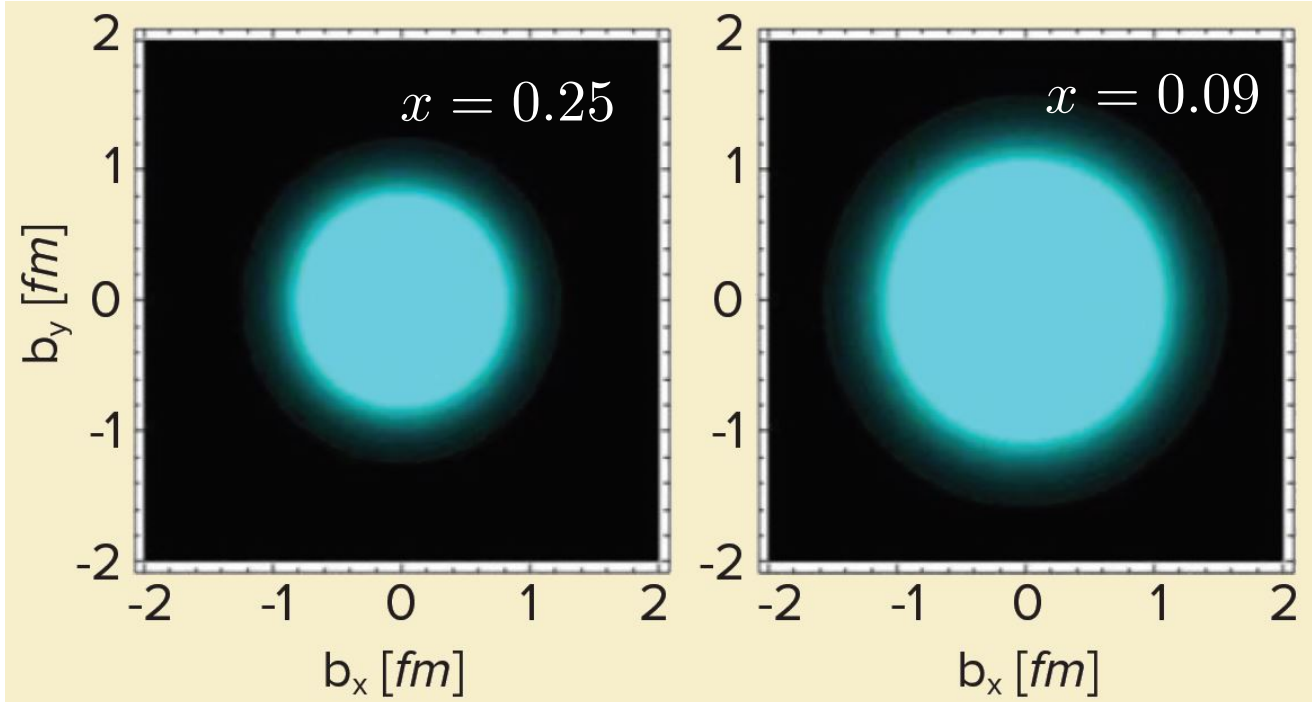

# GPDs and the nucleon structure

3D parton distributions

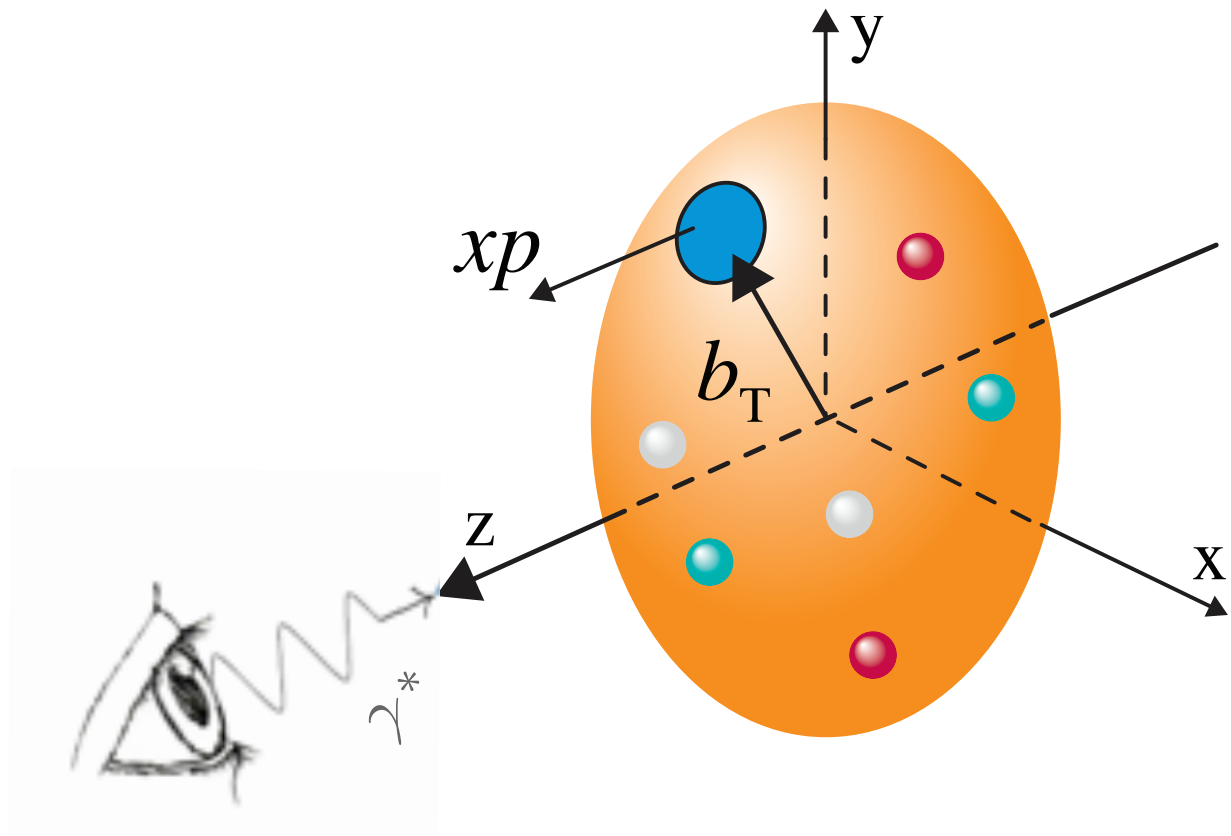

impact-parameter dependent distributions:  
probability to find parton (x,b<sub>T</sub>)

Fourier transform ( $\xi=0$ )

M. Burkardt,  
PRD **92** ('00) 071503  
JMP A **18** ('03) 173

GPDs

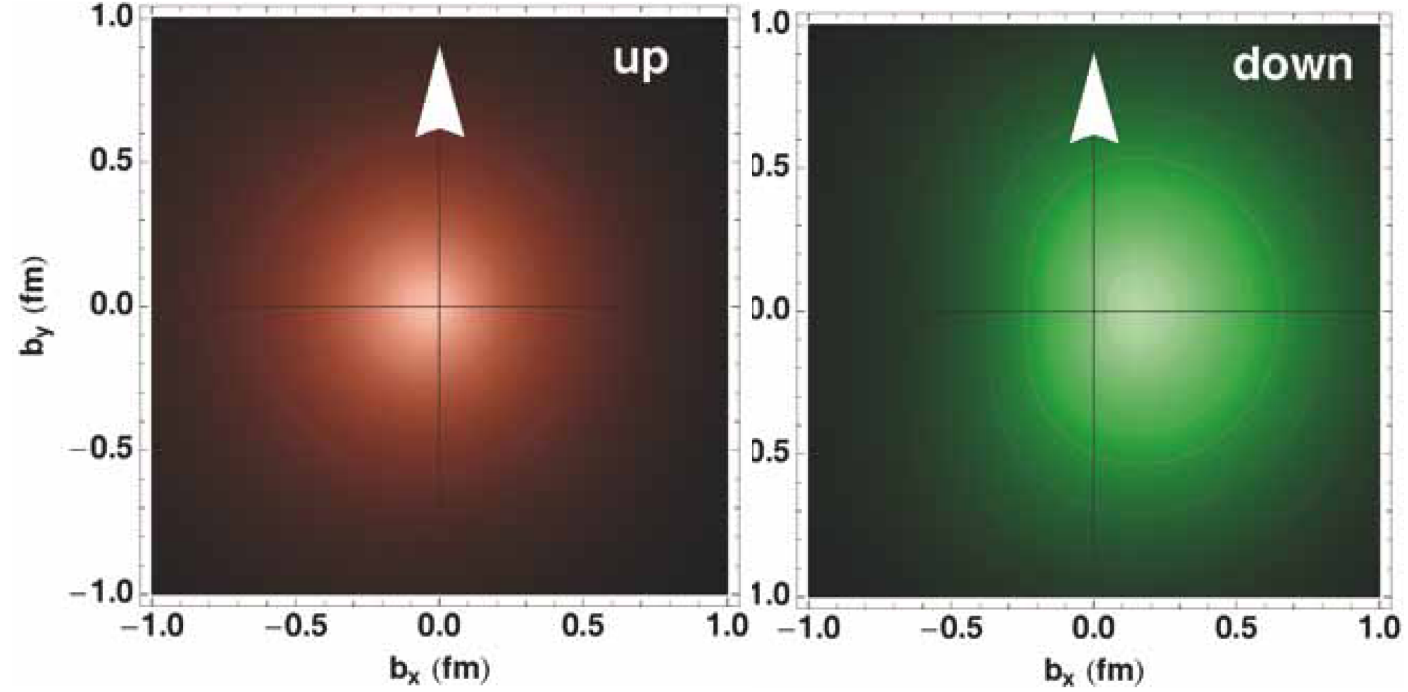

# GPDs and the nucleon structure

3D parton distributions

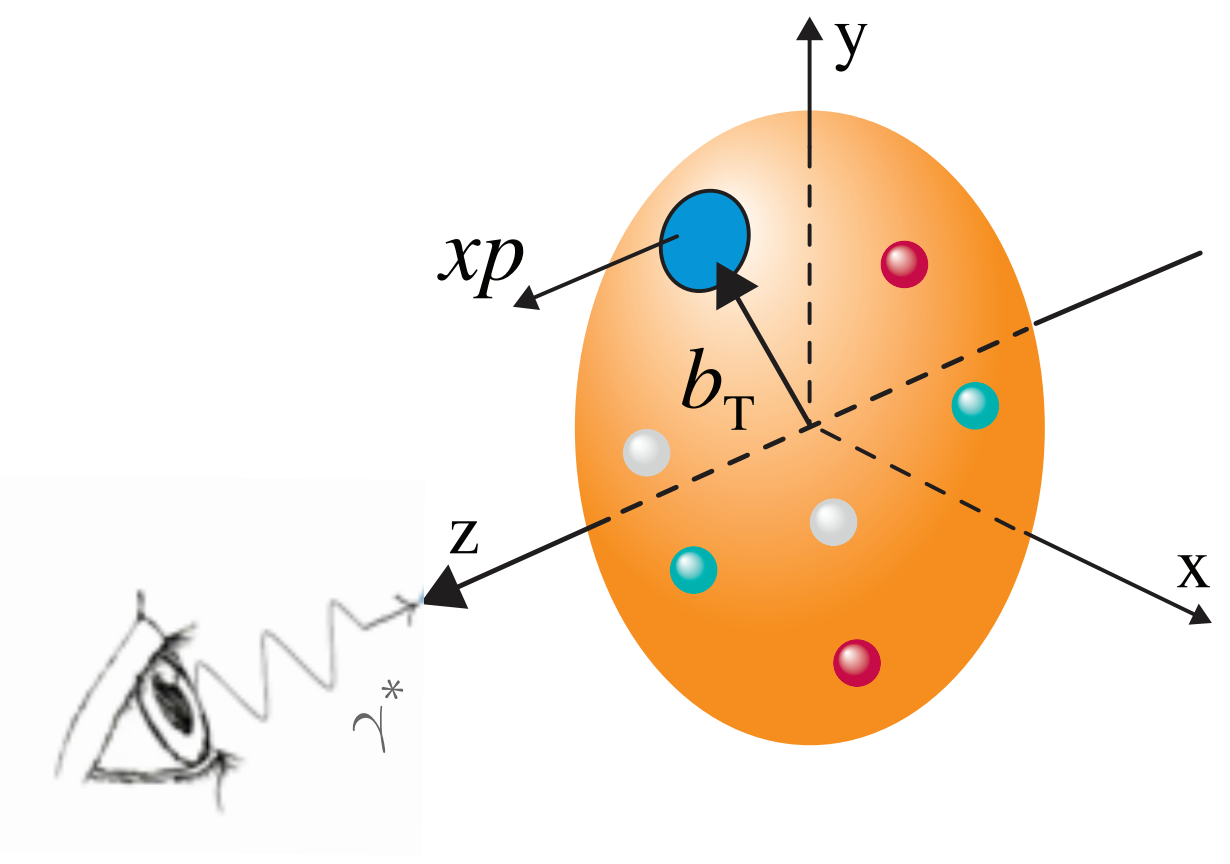

impact-parameter dependent distributions.  
probability to find parton  $(x, b_T)$

Fourier transform ( $\xi=0$ )  
M. Burkardt,  
PRD **92** ('00) 071503  
JMP A **18** ('03) 173

GPDs

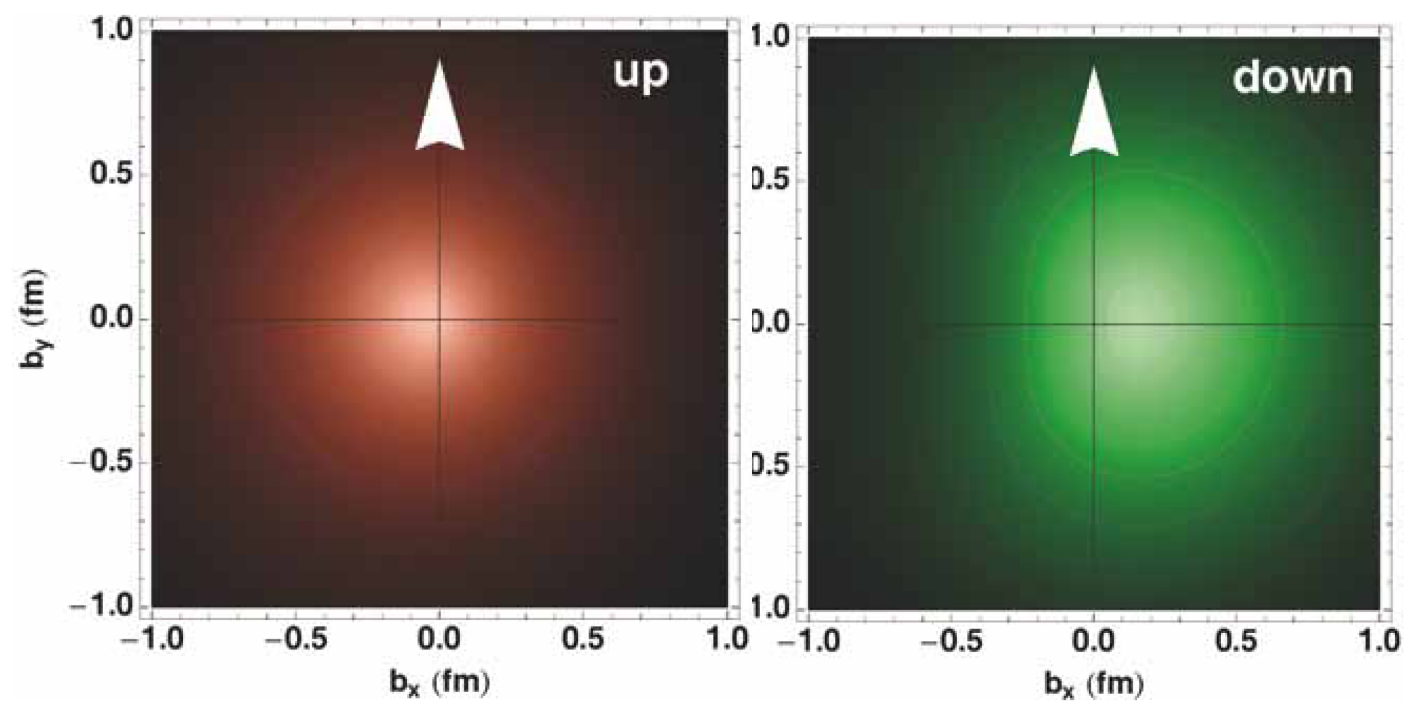

pressure distributions

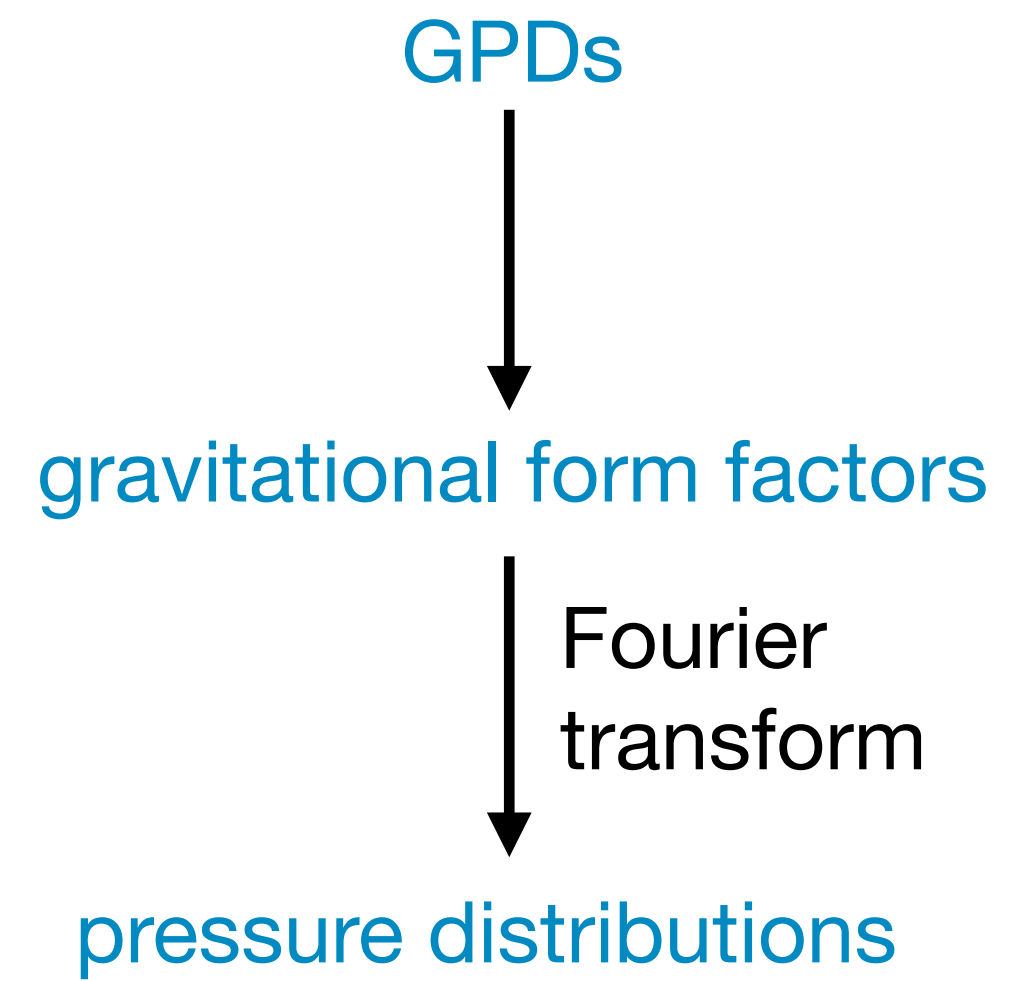

tangential pressure

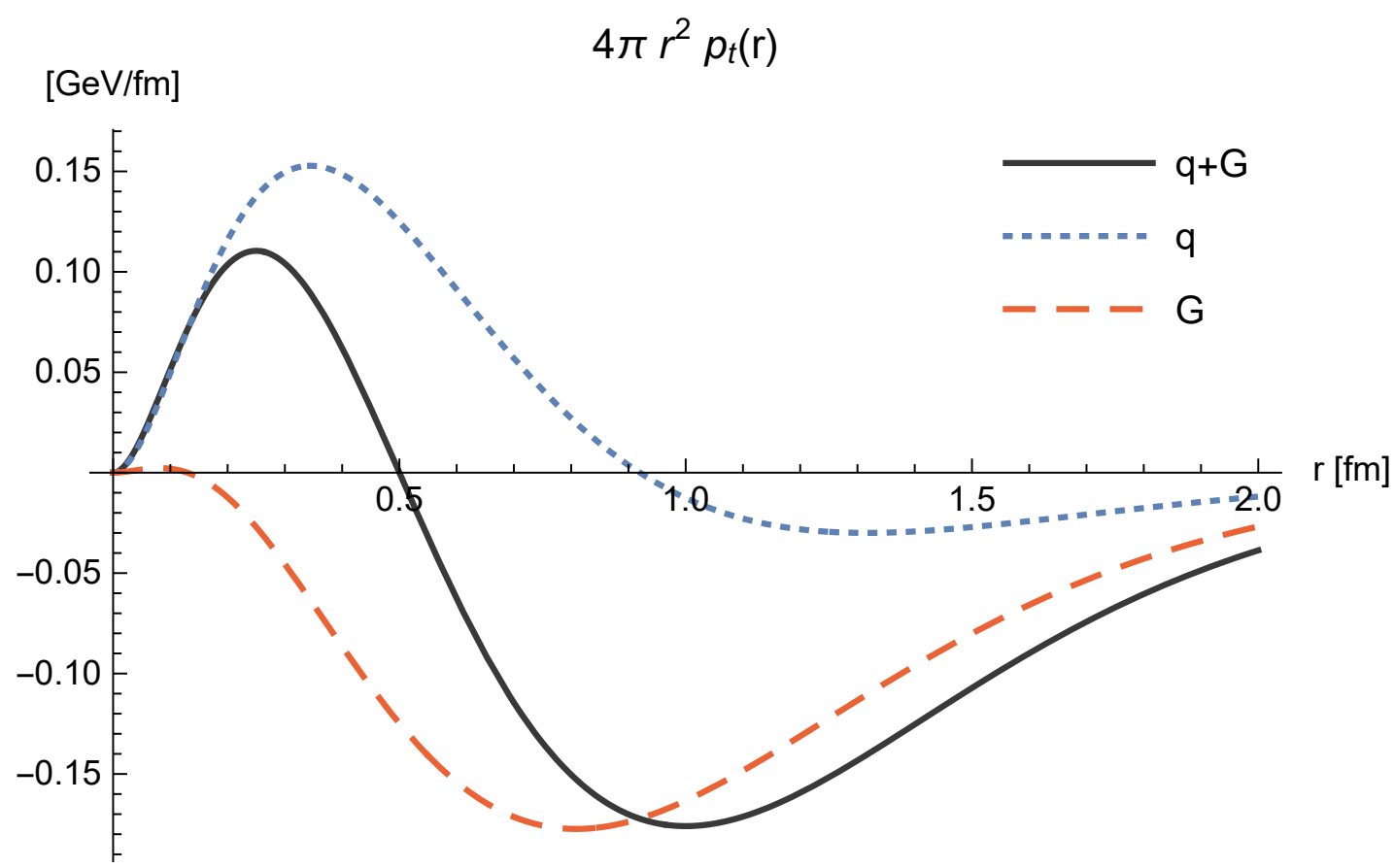

C. Lorcé, H. Moutarde, A. P. Trawiński EPJ. C **79** ('19) 89

# GPDs and the nucleon structure

## 3D parton distributions

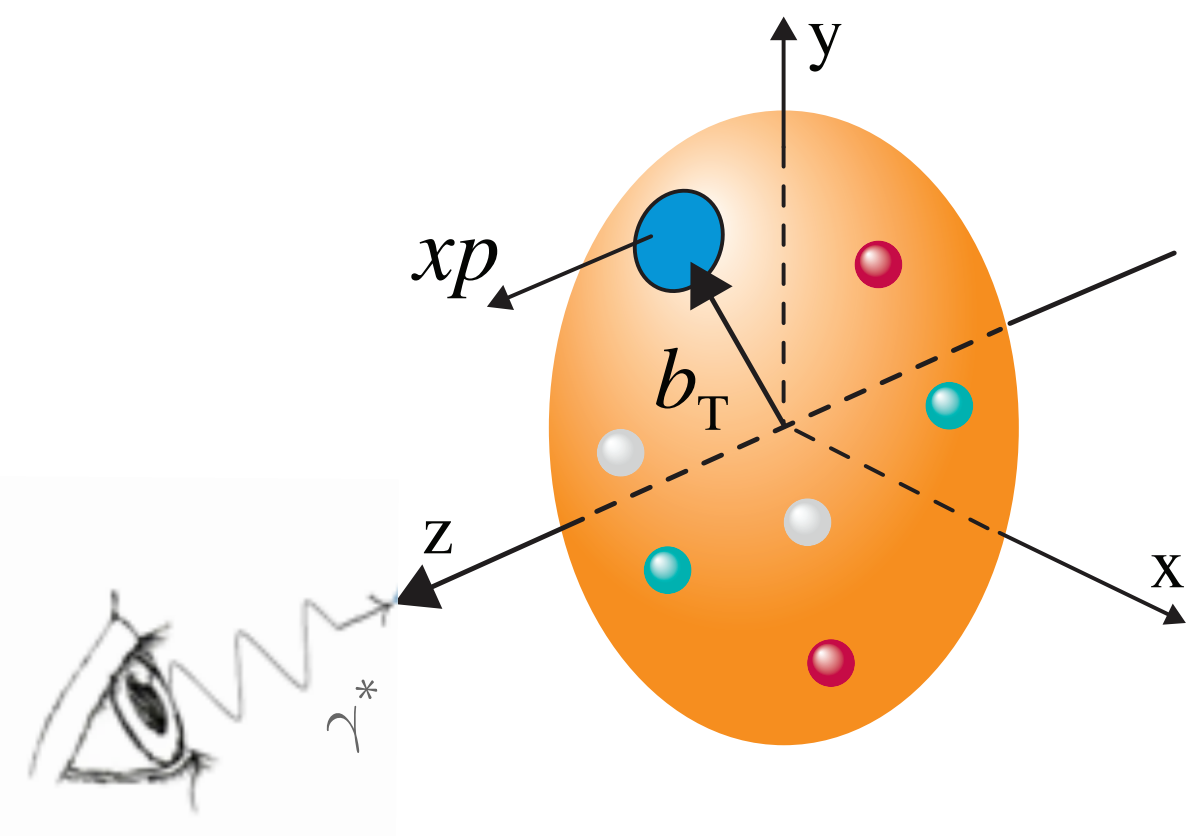

impact-parameter dependent distributions.  
probability to find parton (x, b<sub>T</sub>)

Fourier transform (ξ=0)

M. Burkardt,  
PRD **92** ('00) 071503  
JMP A **18** ('03) 173

GPDs

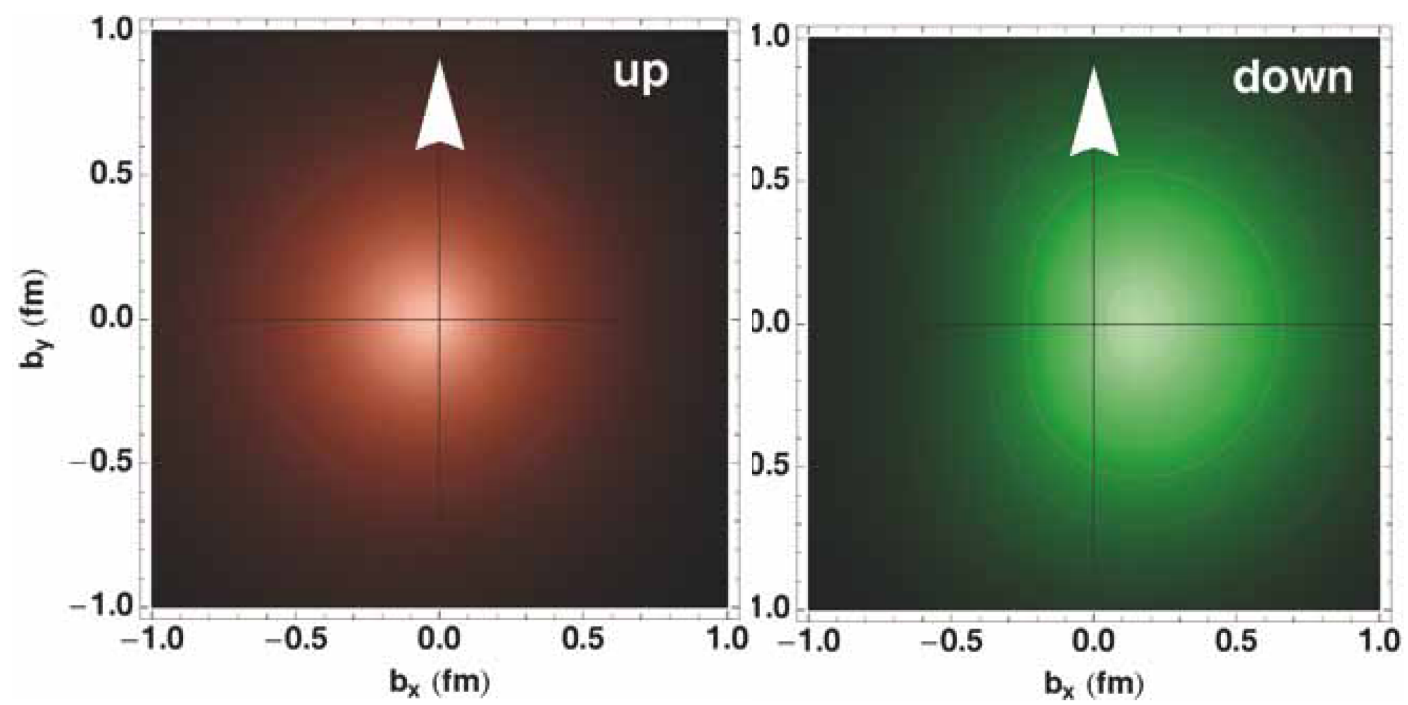

## pressure distributions

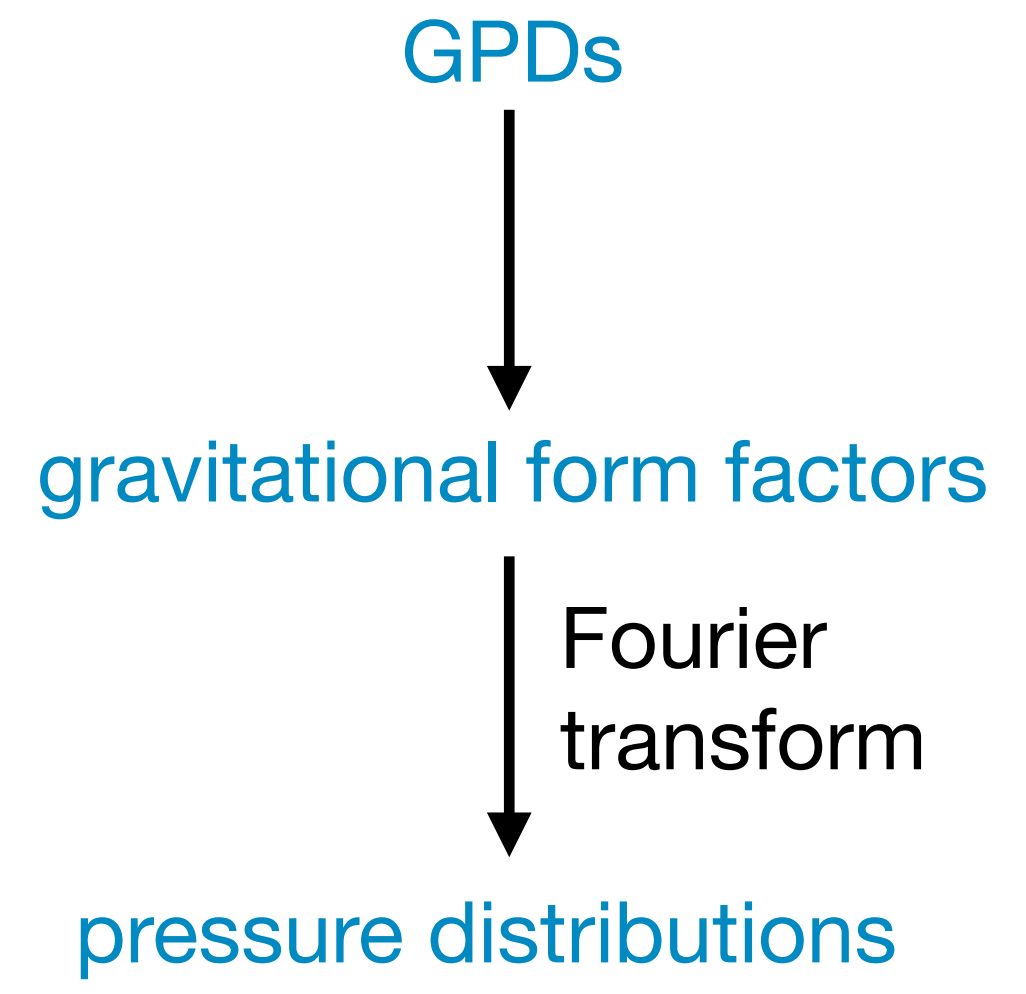

## tangential pressure

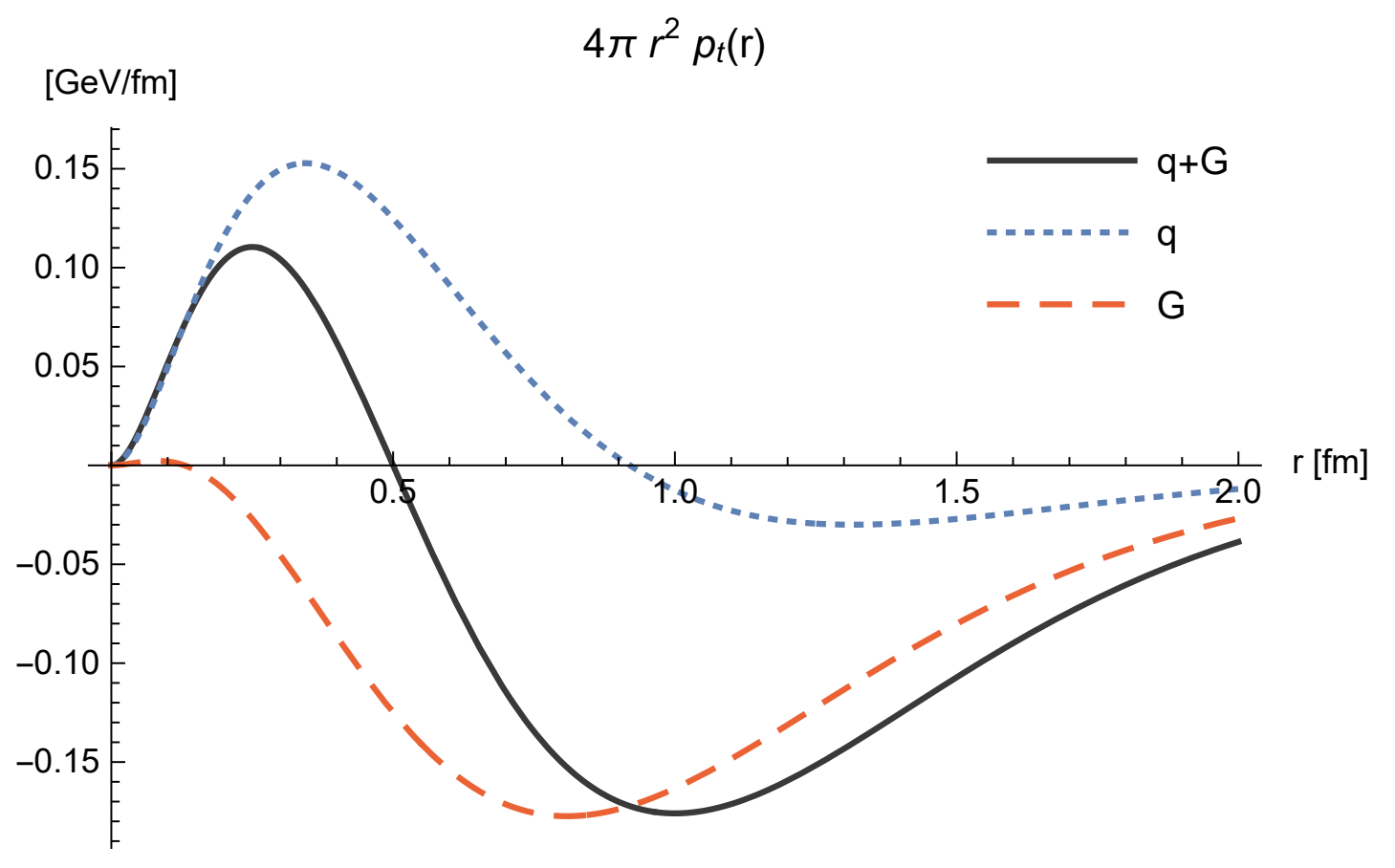

C. Lorcé, H. Moutarde, A. P. Trawiński EPJ. C **79** ('19) 89

## angular momentum

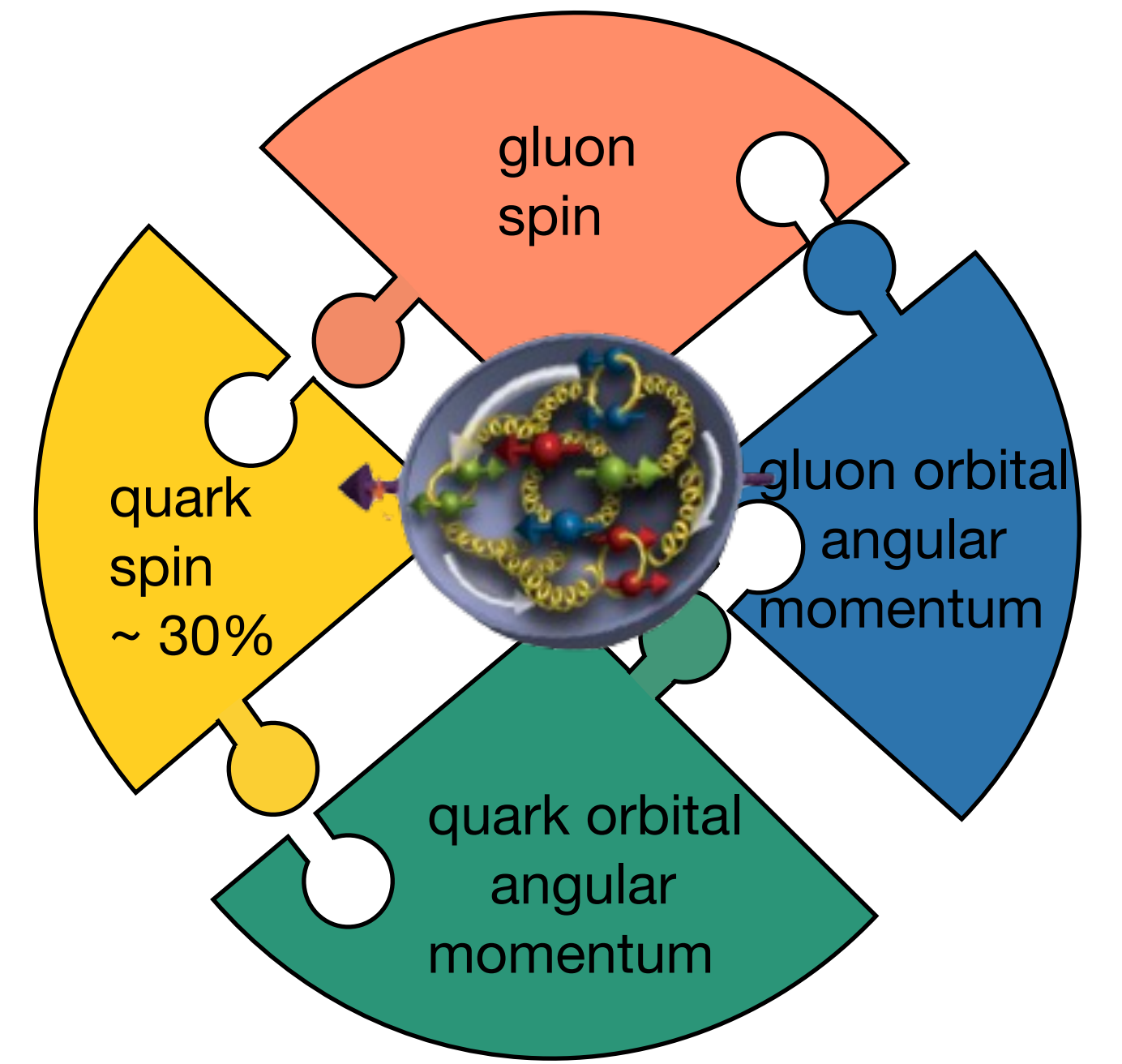

Ji relation:

$$J^{q,g} = \lim_{t \rightarrow 0} \frac{1}{2} \int_{-1}^1 dx (x) [H^{q,g}(x, \xi, t) + E^{q,g}(x, \xi, t)]$$

X. Ji, PRL **78** (1997) 610

# Experimental access to GPDs

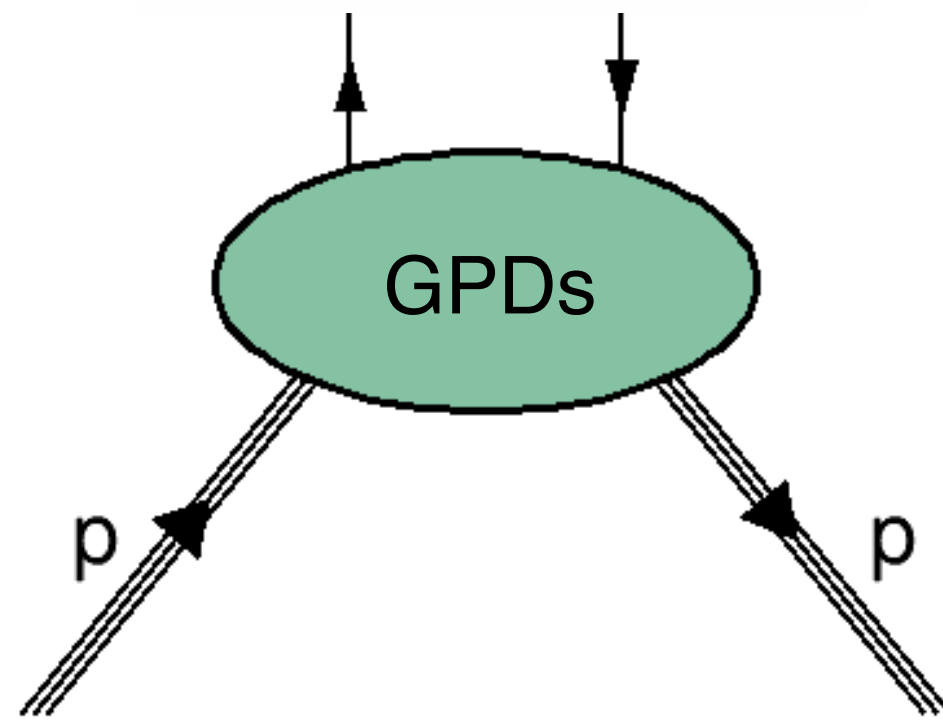

# Experimental access to GPDs

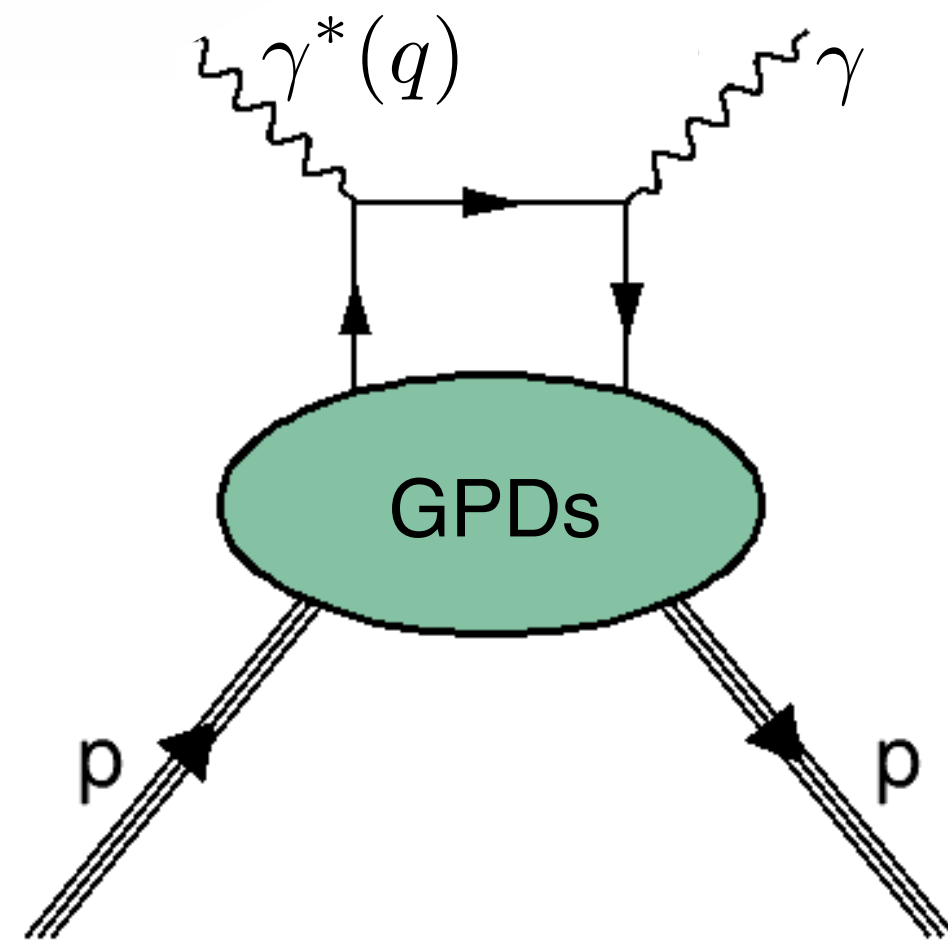

Deeply virtual Compton scattering (DVCS)  
Hard scale=large  $Q^2=-q^2$

# Experimental access to GPDs

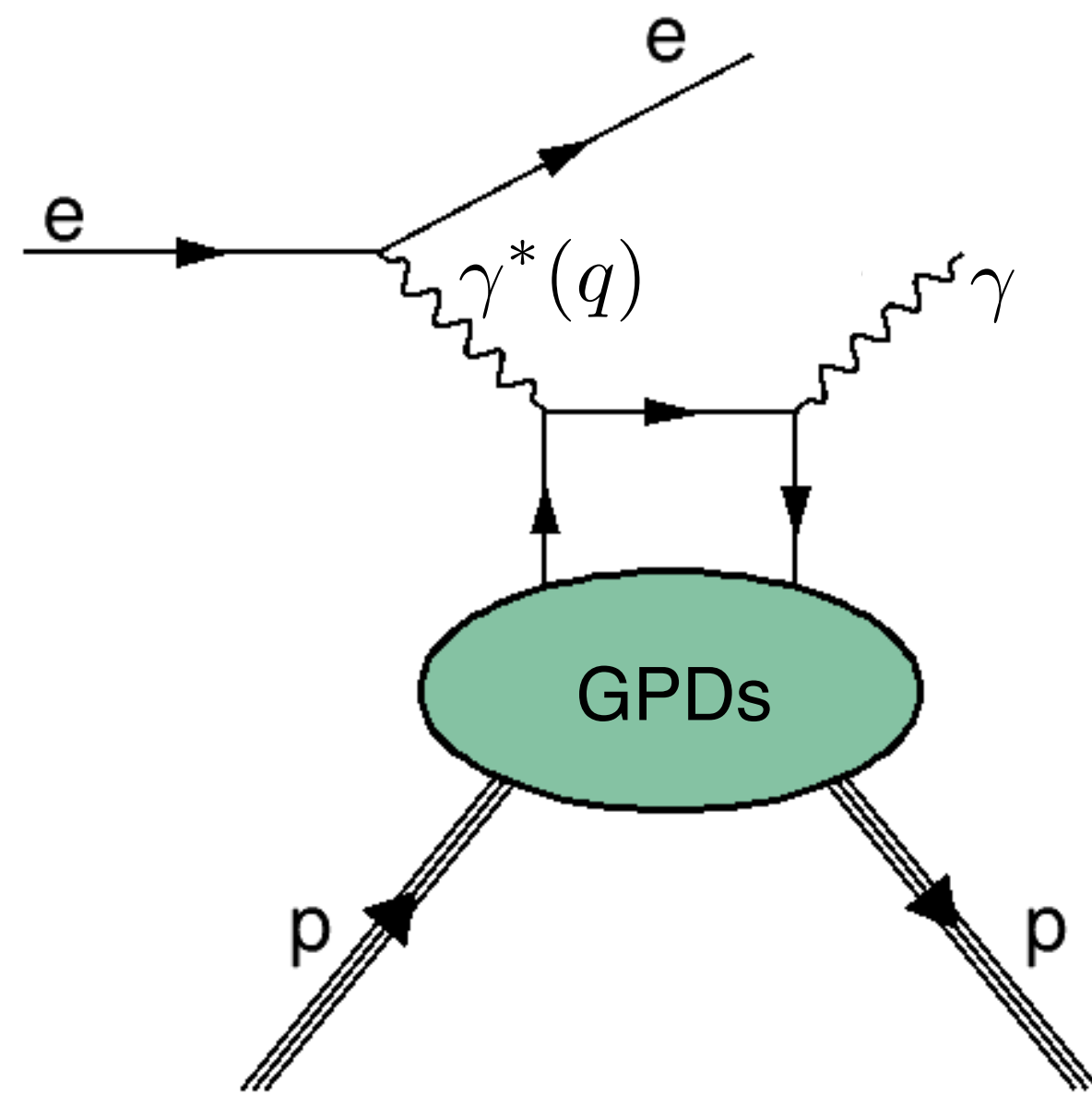

Deeply virtual Compton scattering (DVCS)  
Hard scale=large  $Q^2=-q^2$

# Experimental access to GPDs

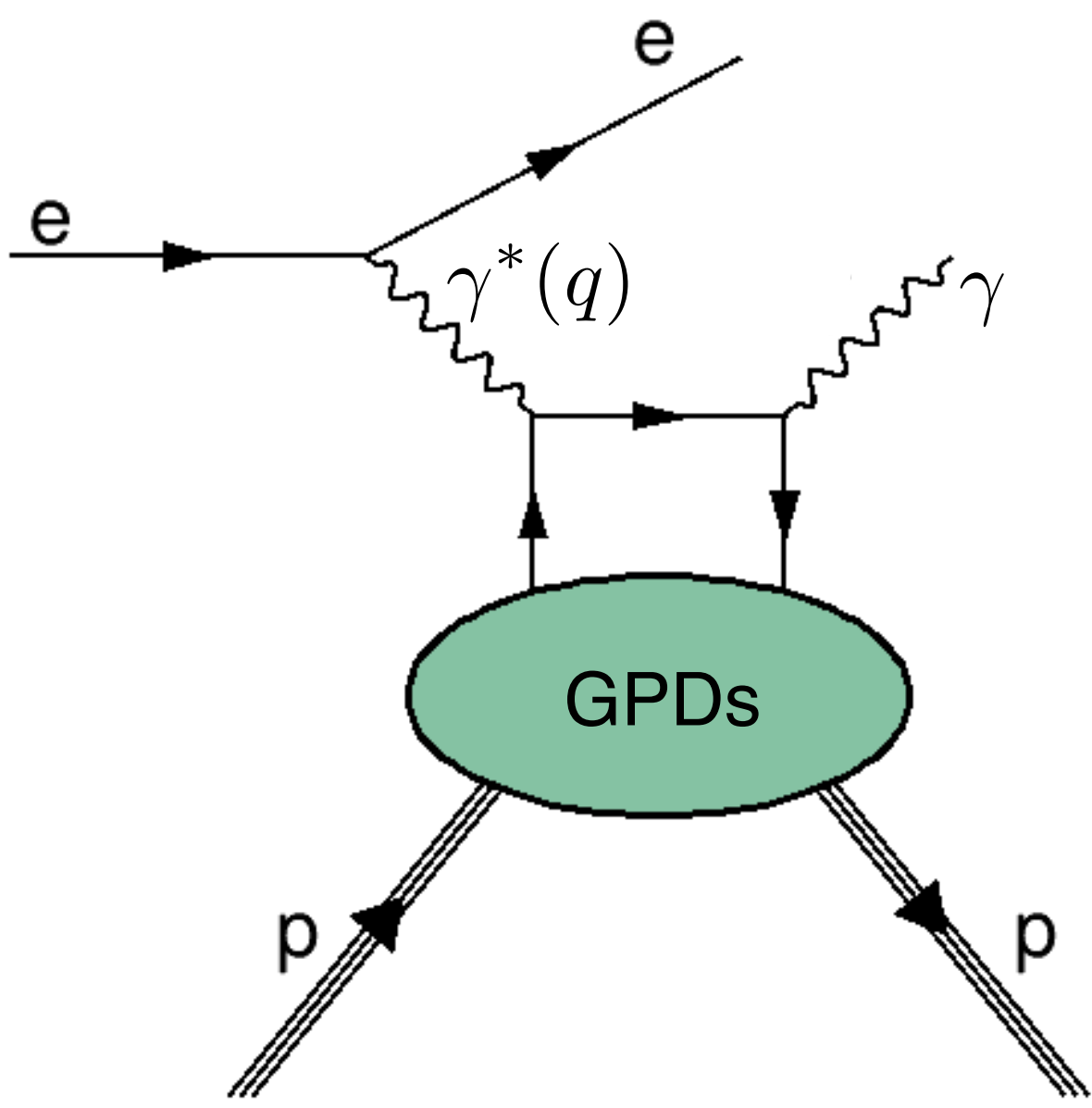

Deeply virtual Compton scattering (DVCS)  
 Hard scale=large  $Q^2=-q^2$

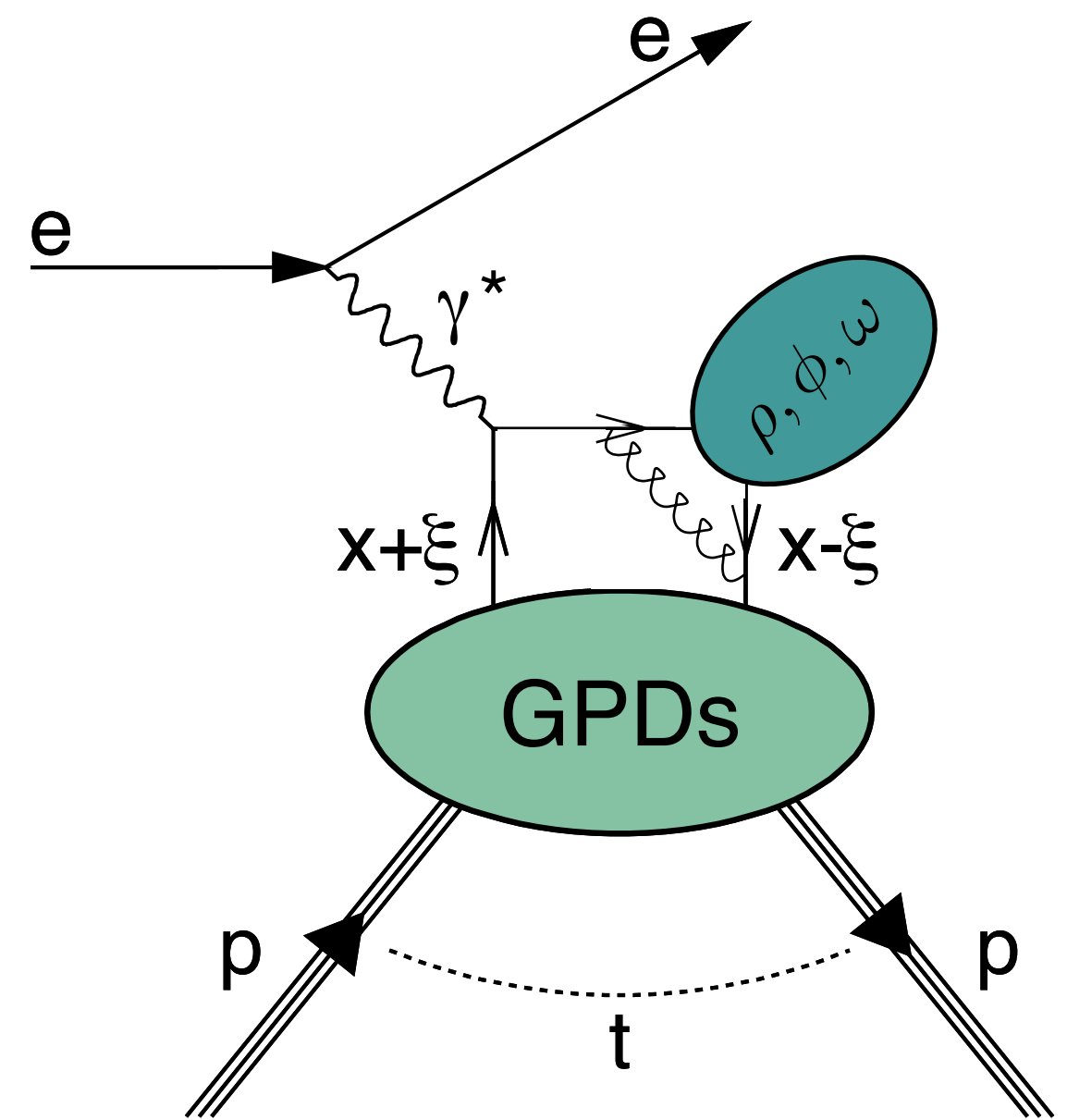

Hard exclusive meson production  
 Hard scale=large  $Q^2$

# Experimental access to GPDs

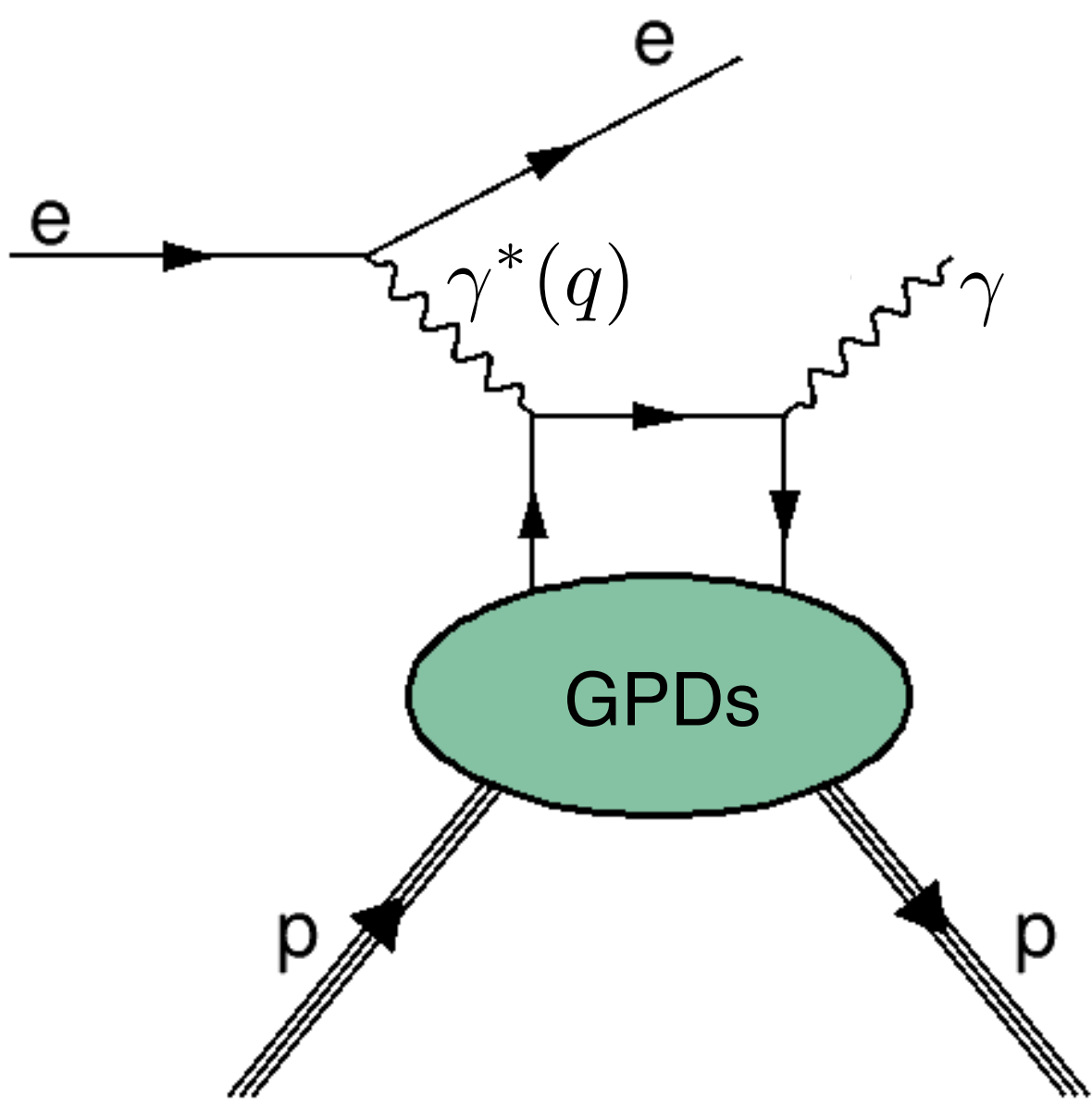

Deeply virtual Compton scattering (DVCS)  
Hard scale=large  $Q^2=-q^2$

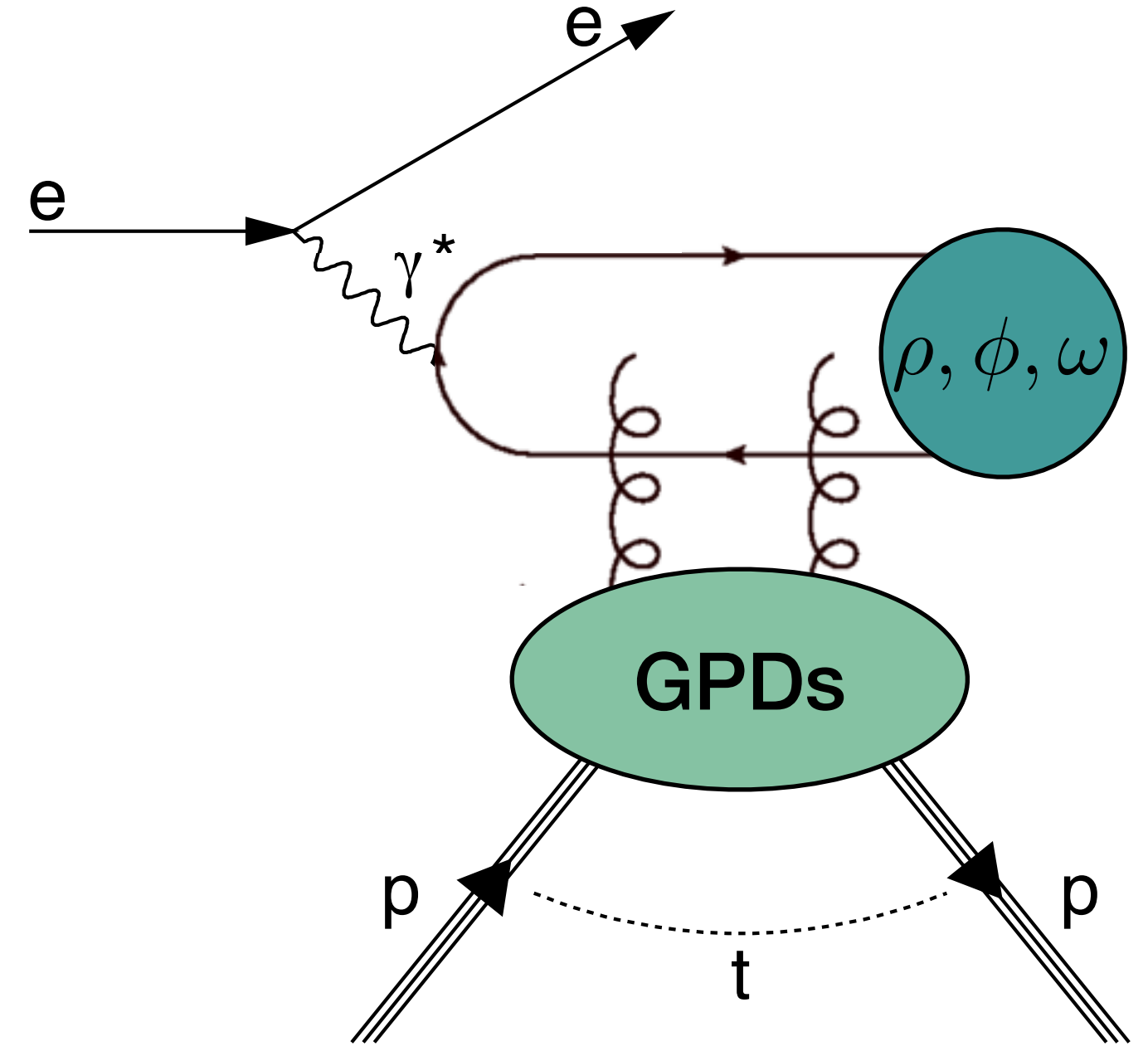

Hard exclusive meson production  
Hard scale=large  $Q^2$

# Experimental access to GPDs

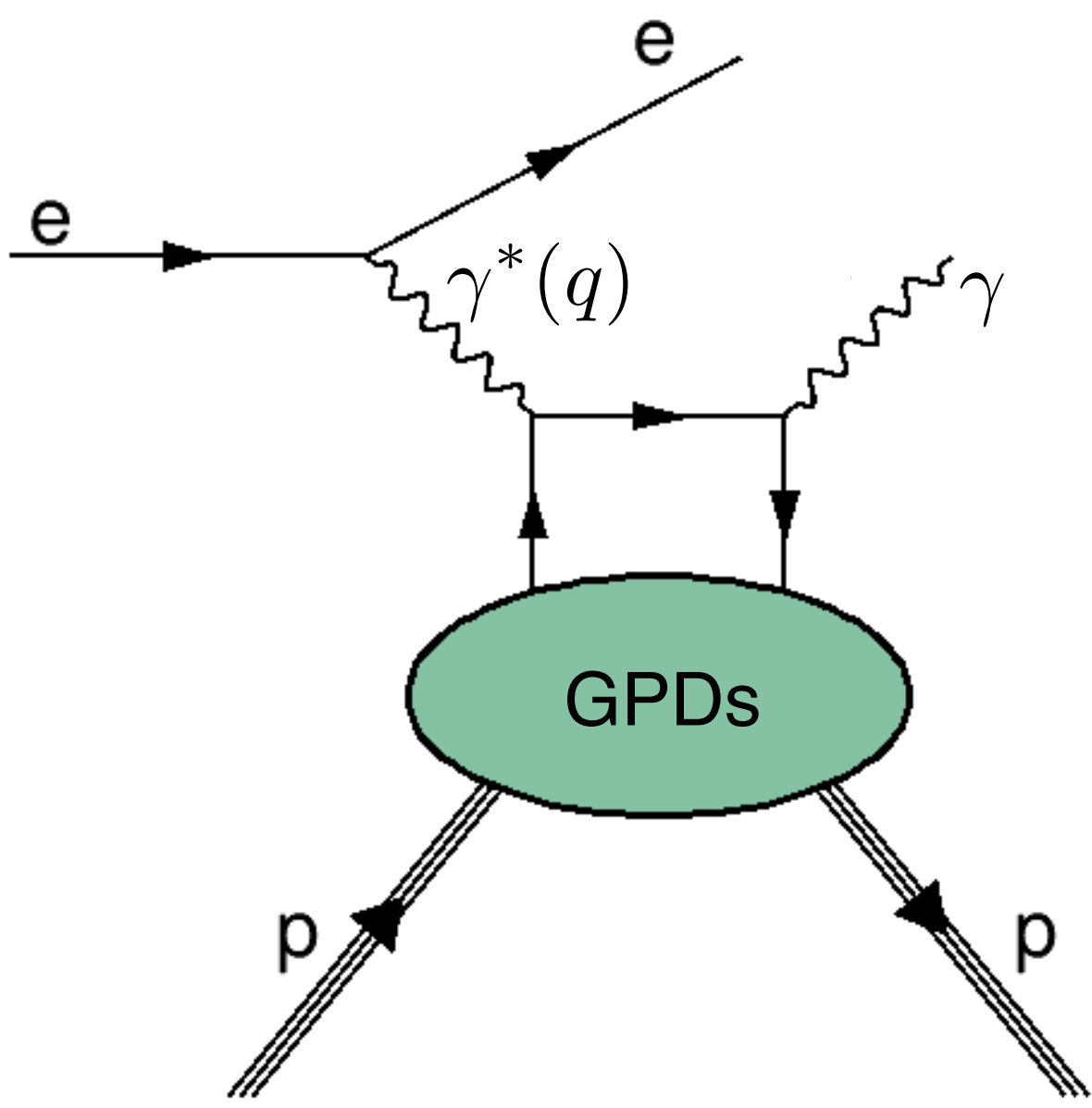

Deeply virtual Compton scattering (DVCS)  
 Hard scale = large  $Q^2 = -q^2$

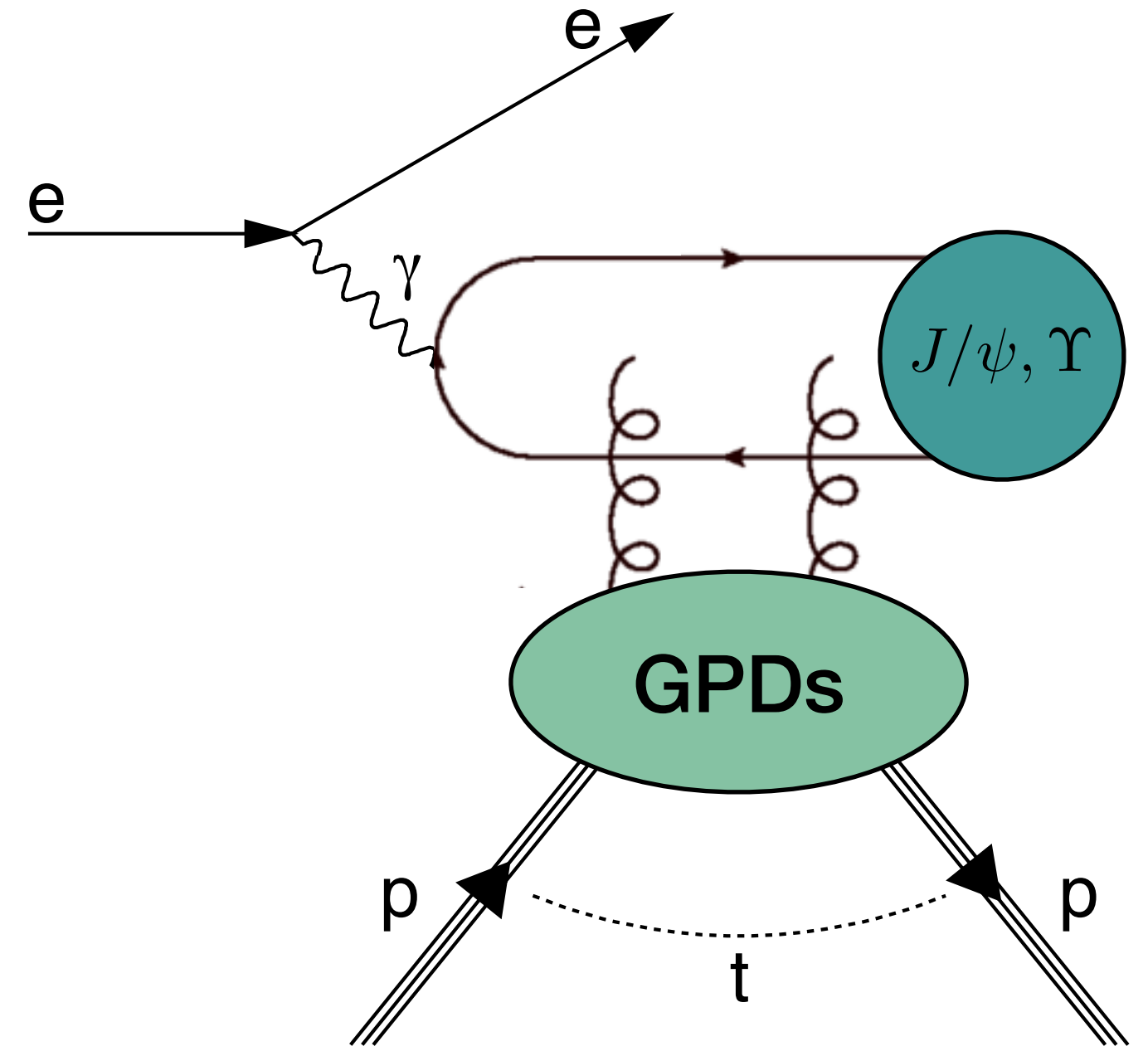

Exclusive meson photoproduction  
 Hard scale = large charm/bottom-quark mass

# Reconstruction of the scattered proton in DVCS

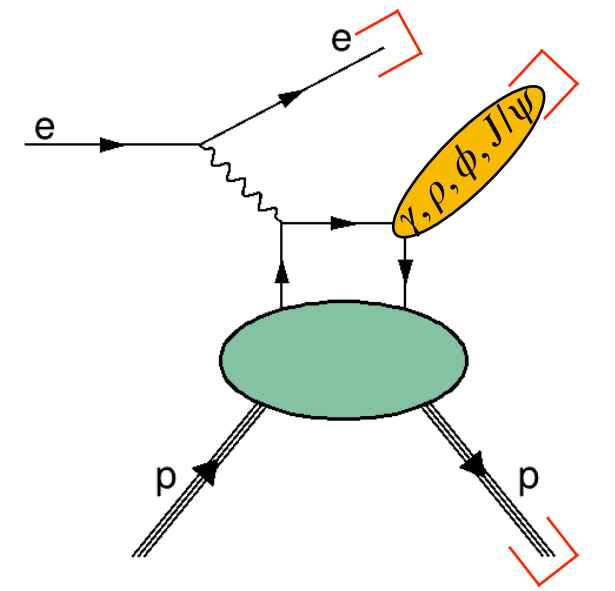

Complementarity of far-forward B0 and roman pots

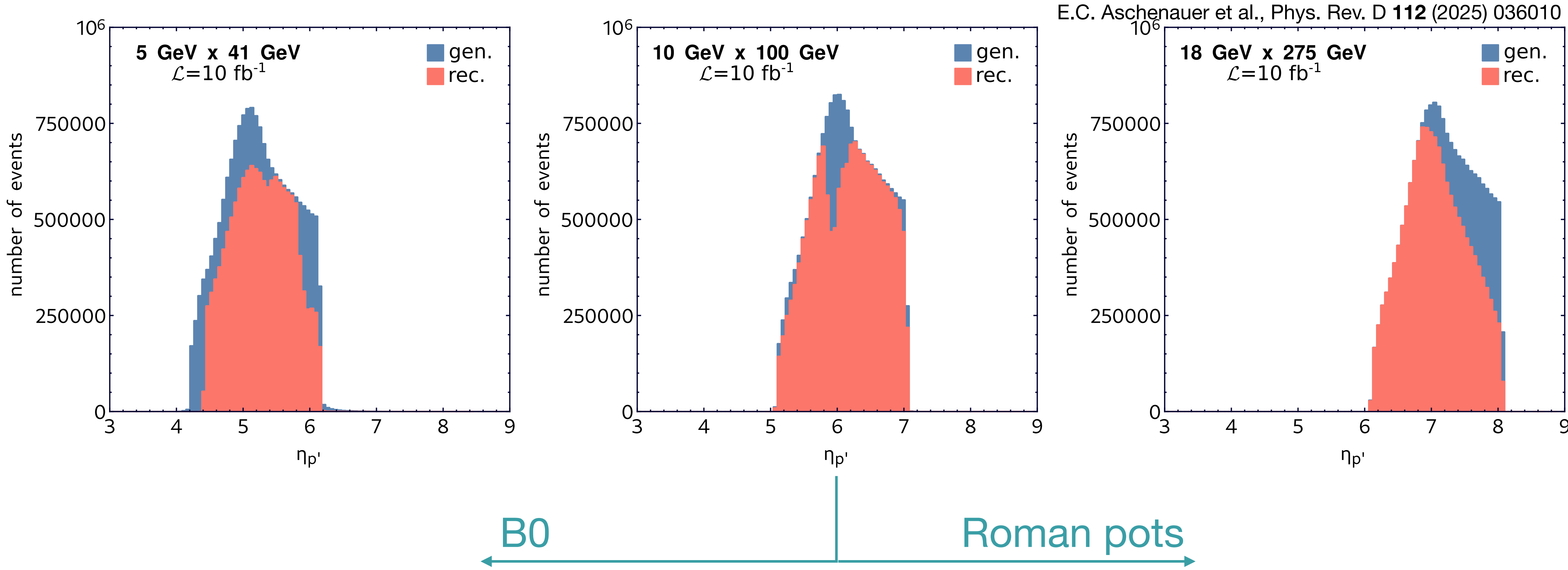

Figures do not include momentum smearing; only acceptance effects are shown.

# Reconstruction of DVCS at the EIC and impact on GPD determination

DVCS after efficiency and acceptance corrections

E.C. Aschenauer et al., Phys. Rev. D **112** (2025) 036010

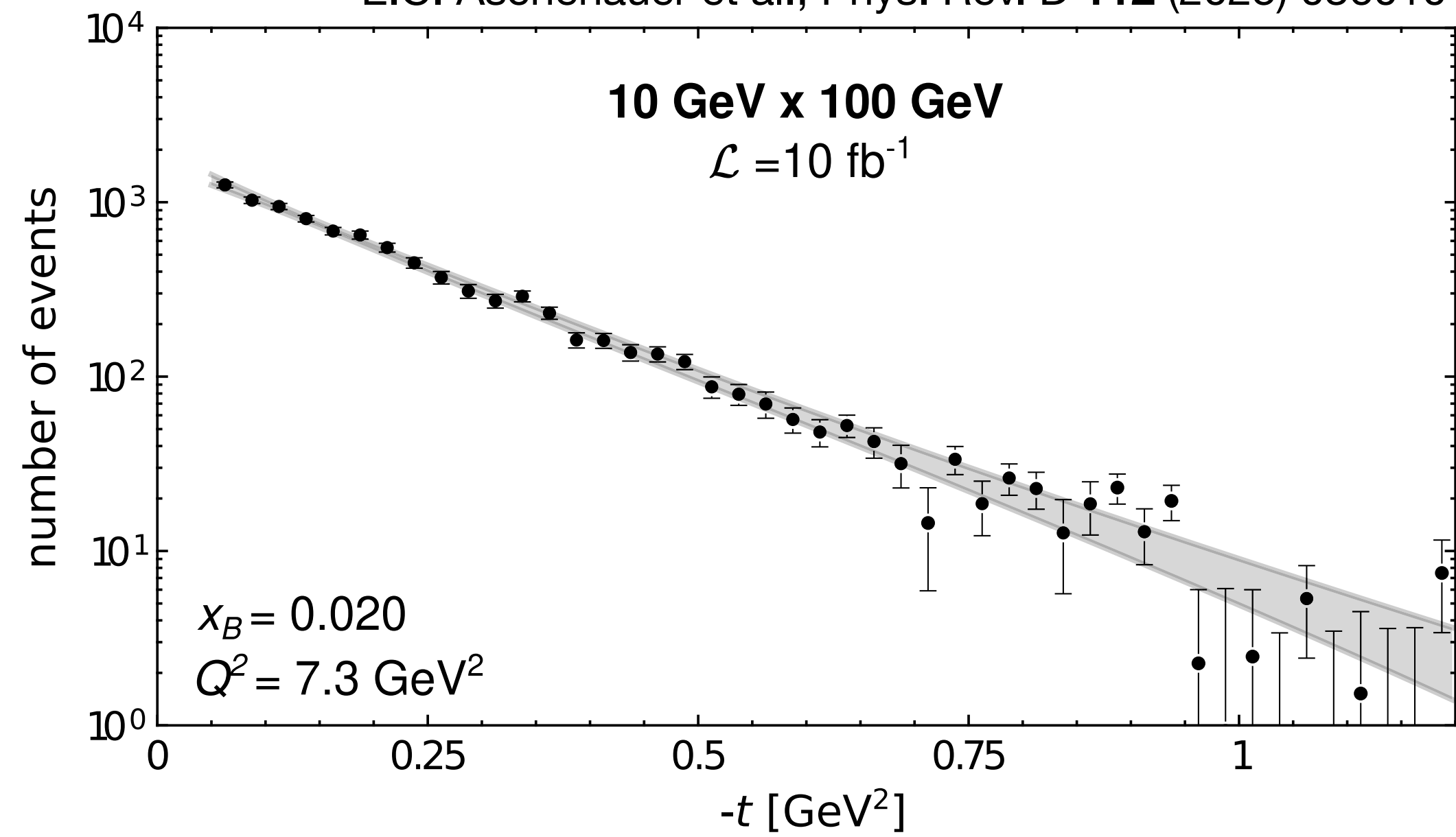

# Reconstruction of DVCS at the EIC and impact on GPD determination

DVCS after efficiency and acceptance corrections

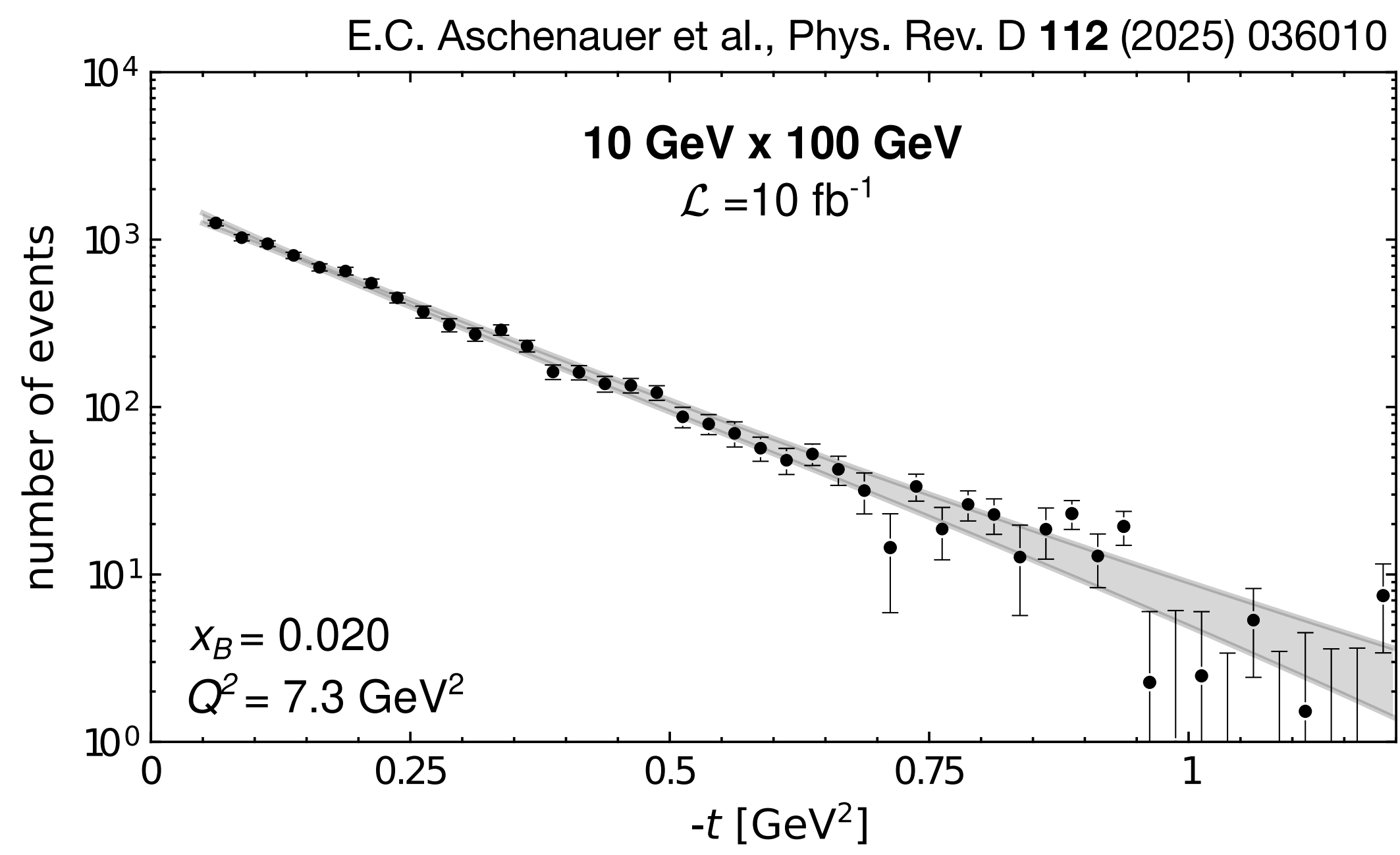

Lepton-beam helicity asymmetry

$$\rightarrow \text{Im} \left( F_1 \mathcal{H} + -\frac{t}{4m^2} F_2 \mathcal{E} + \dots \right)$$

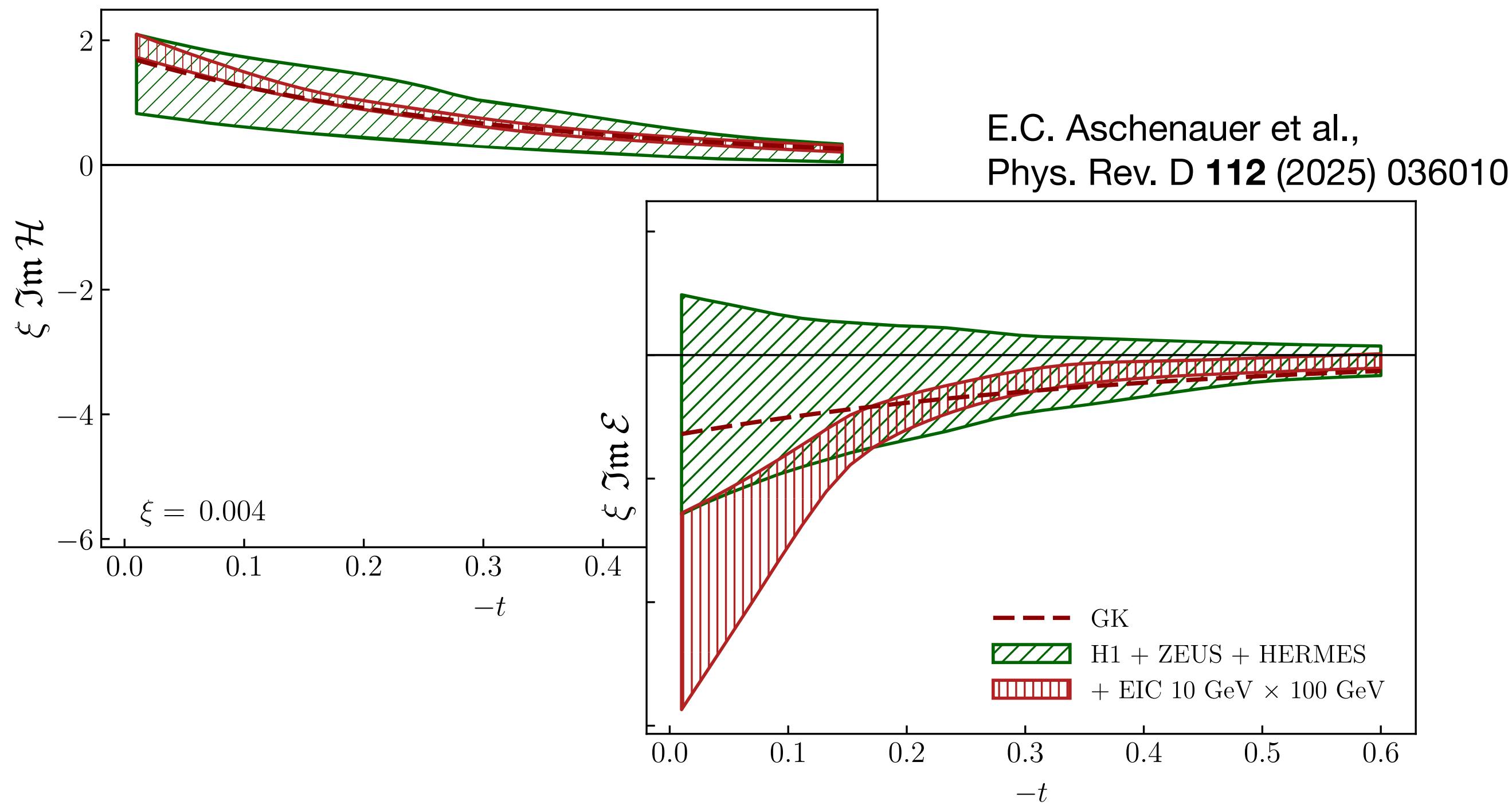

# Complementarity with the LHC: kinematic coverage

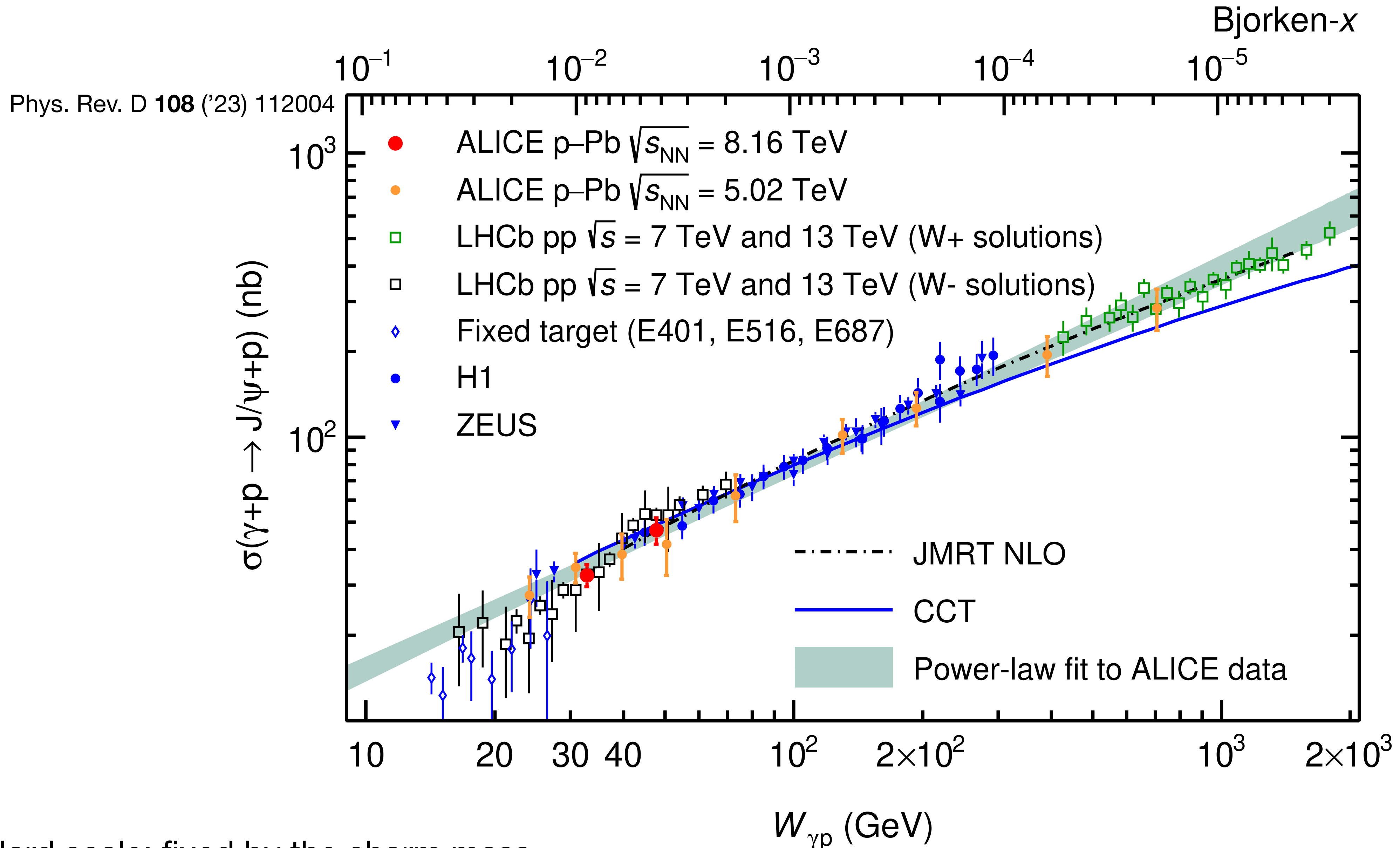

GPD H

Hard scale: fixed by the charm mass

# Complementarity with the LHC: kinematic coverage

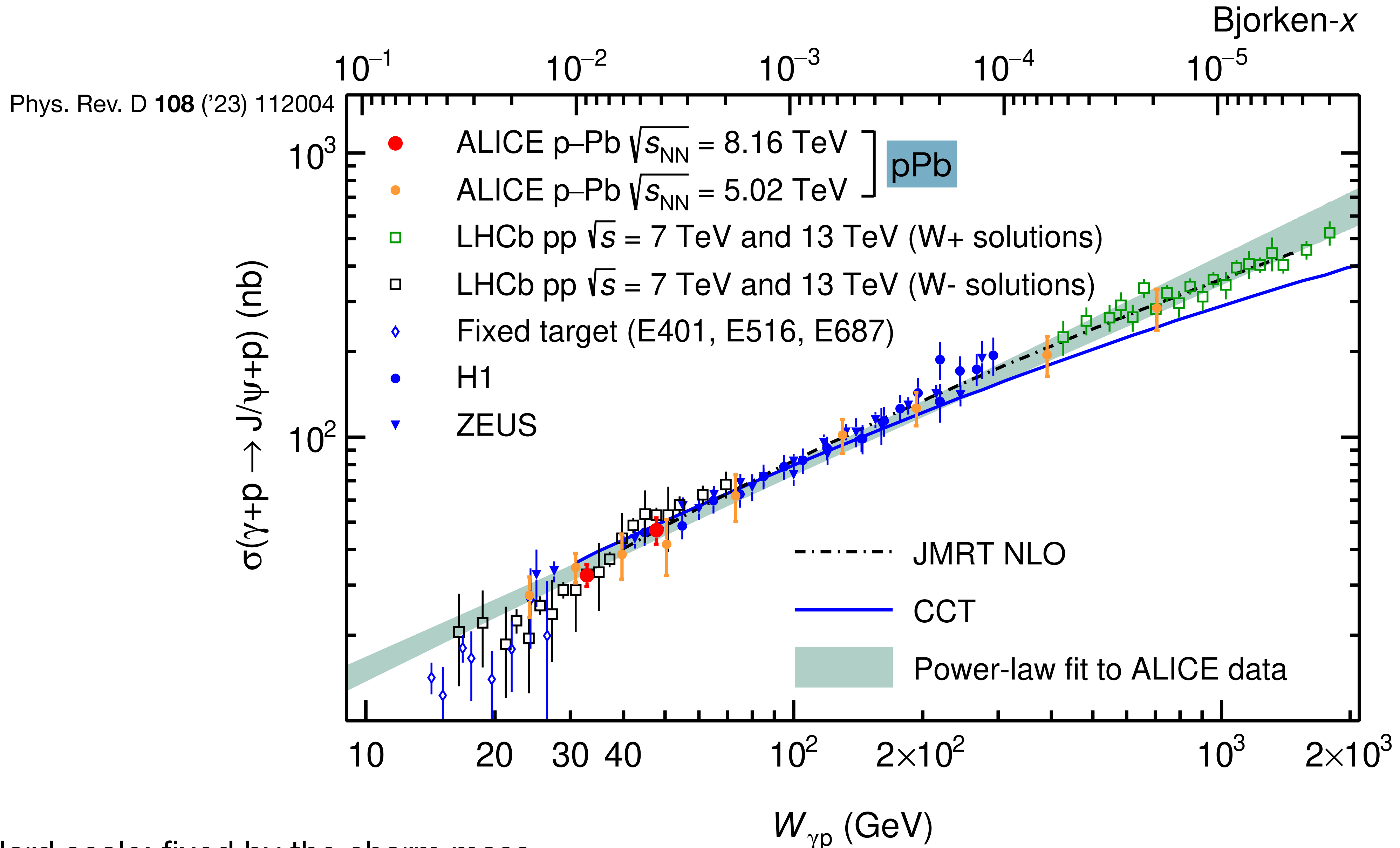

GPD H

Hard scale: fixed by the charm mass

# Complementarity with the LHC: kinematic coverage

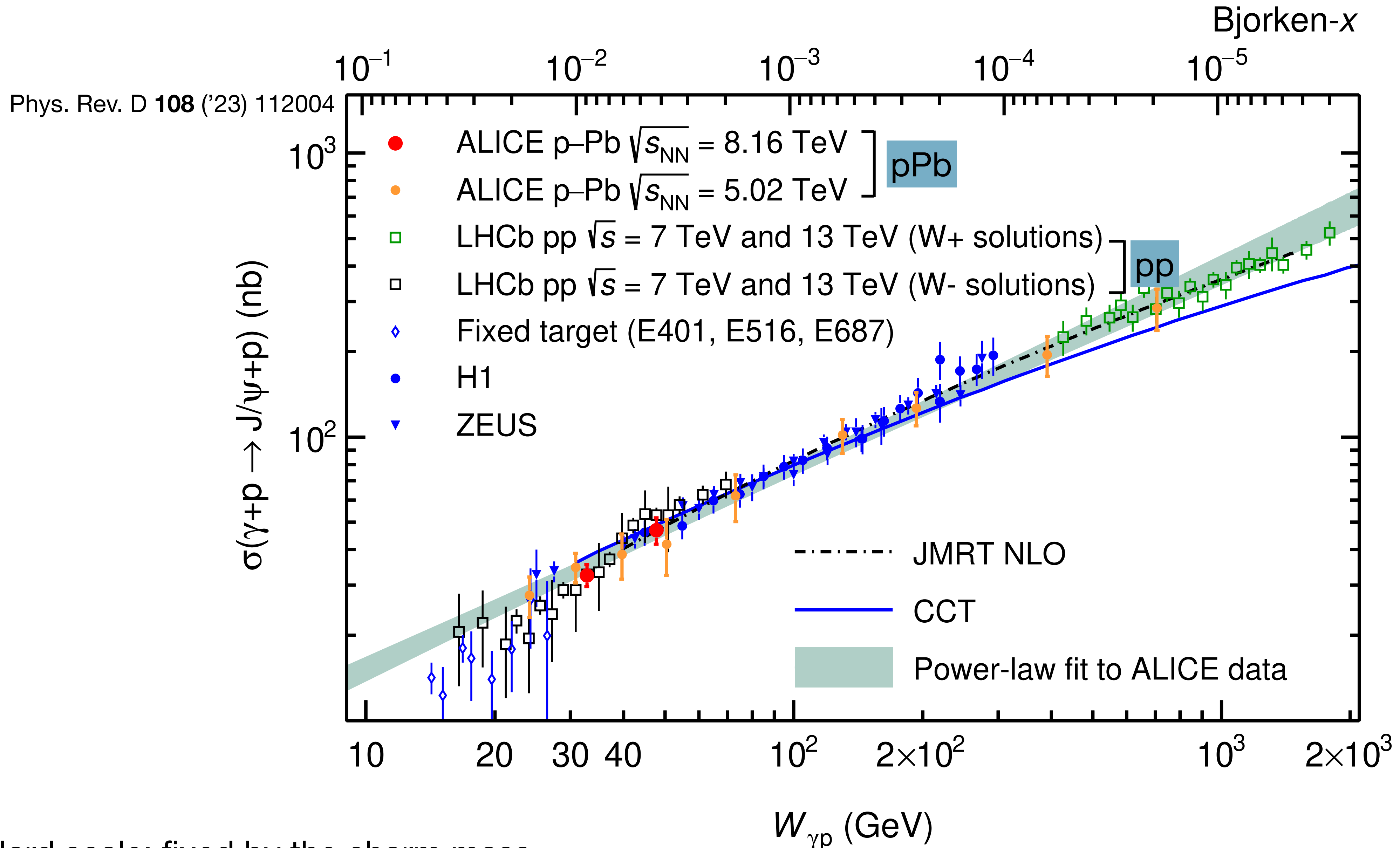

GPD H

Hard scale: fixed by the charm mass

# Complementarity with the LHC: kinematic coverage

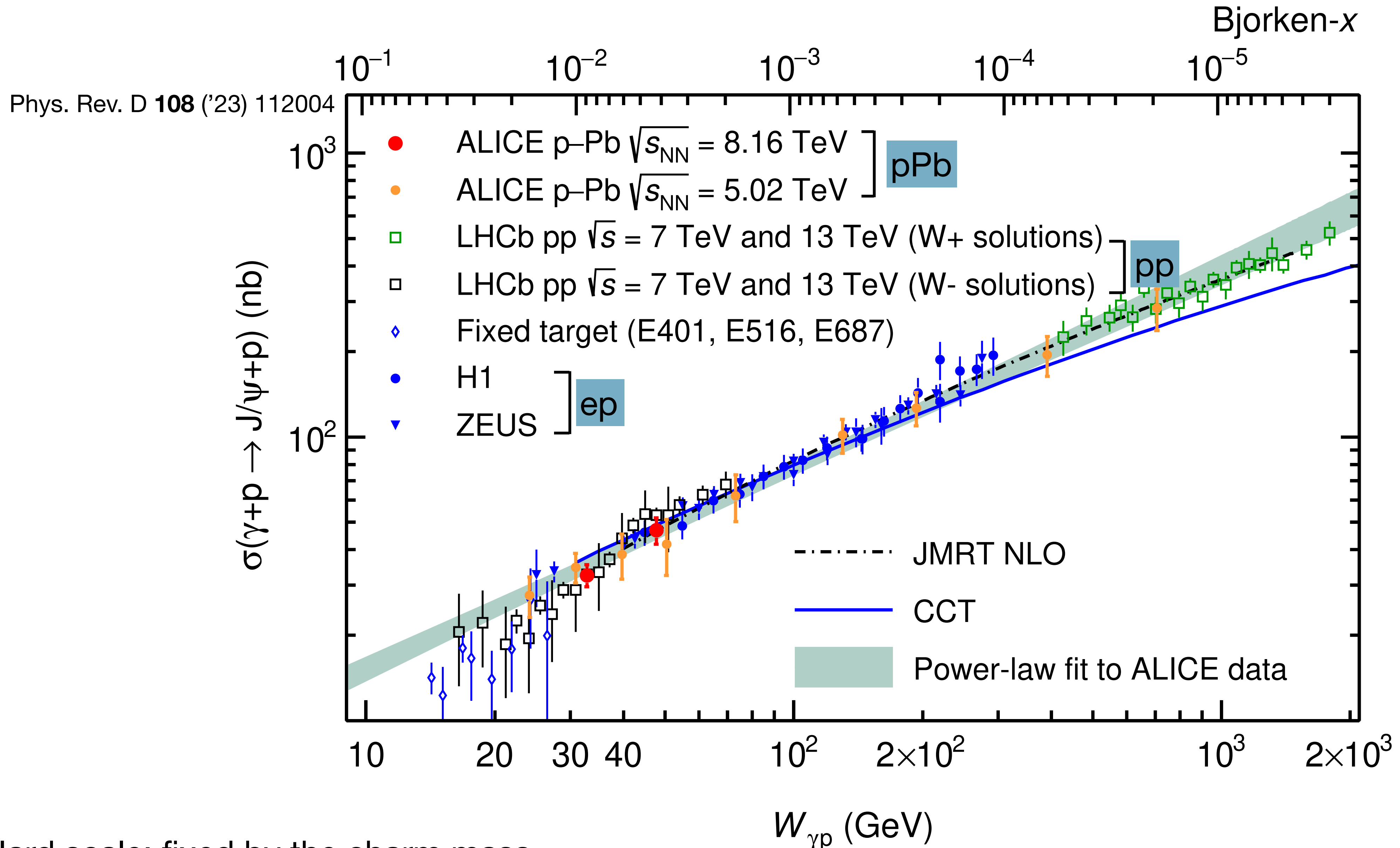

GPD H

Hard scale: fixed by the charm mass

# Exclusive physics at the EIC: study of nuclei

What object are we probing?

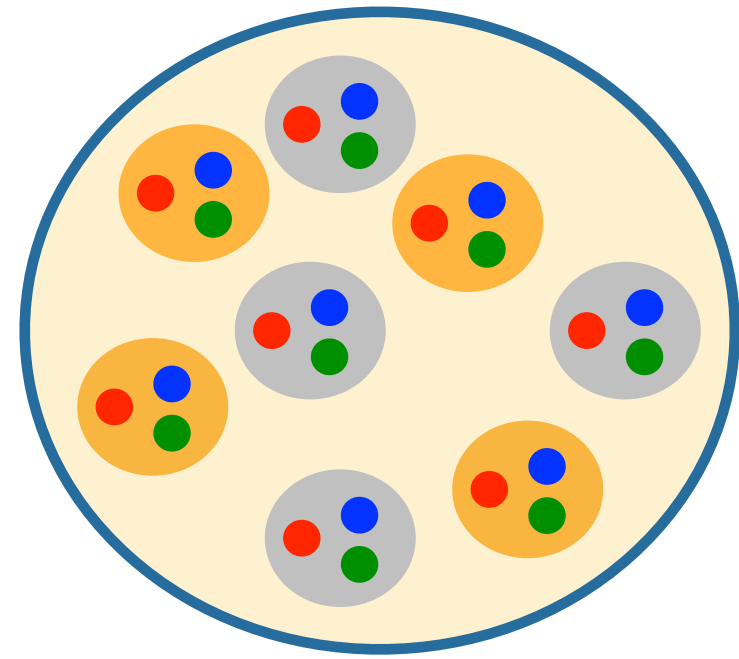

# Exclusive physics at the EIC: study of nuclei

What object are we probing?

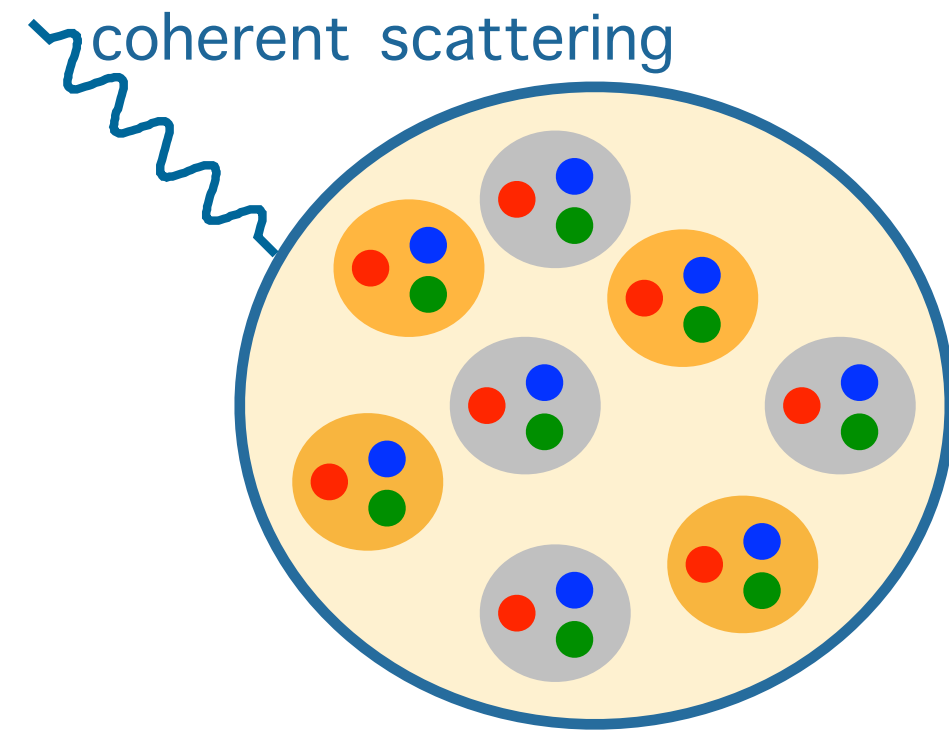

Coherent interaction: interaction with target as a whole.  
~ target remains in same quantum state.

# Exclusive physics at the EIC: study of nuclei

What object are we probing?

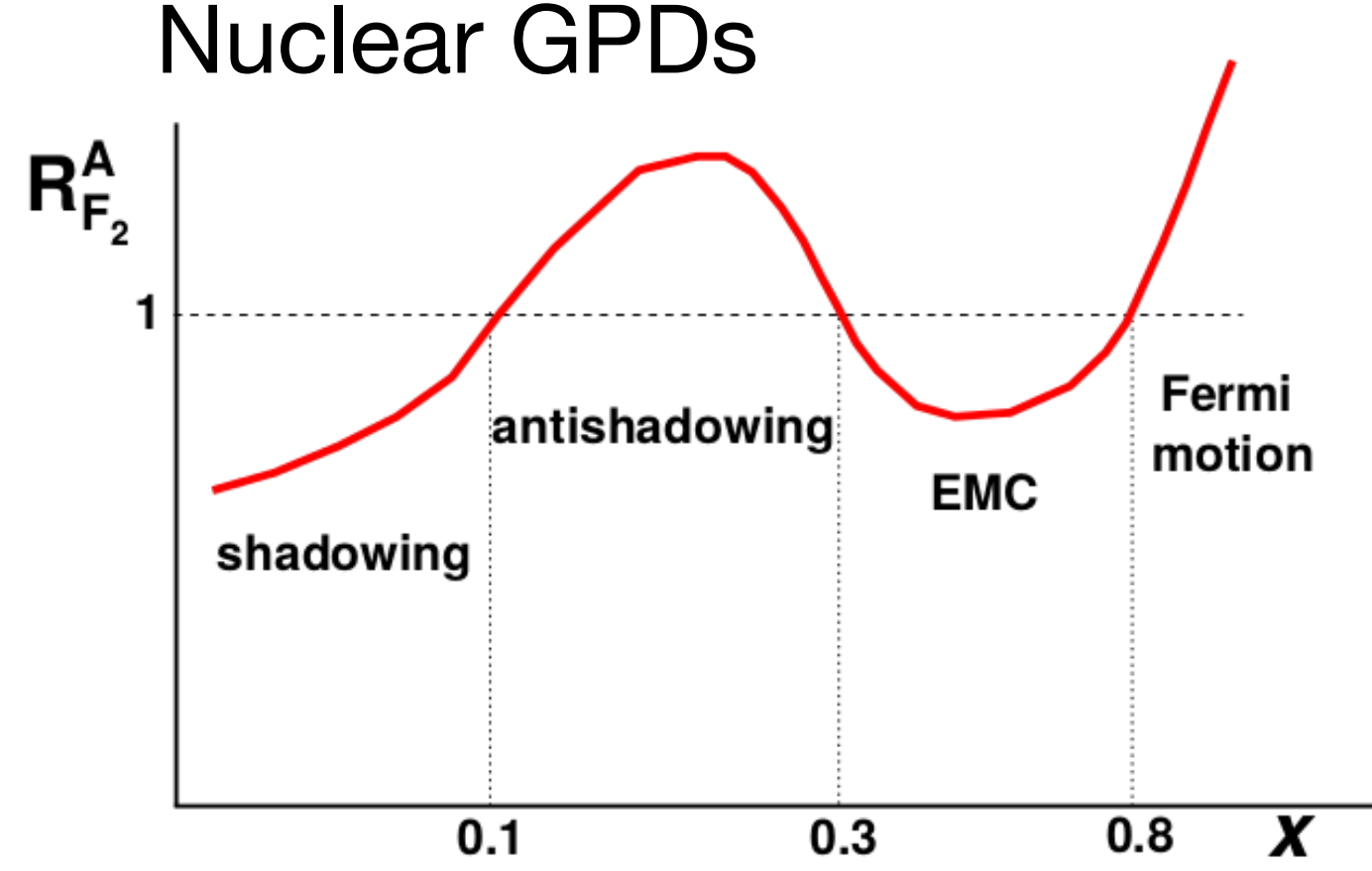
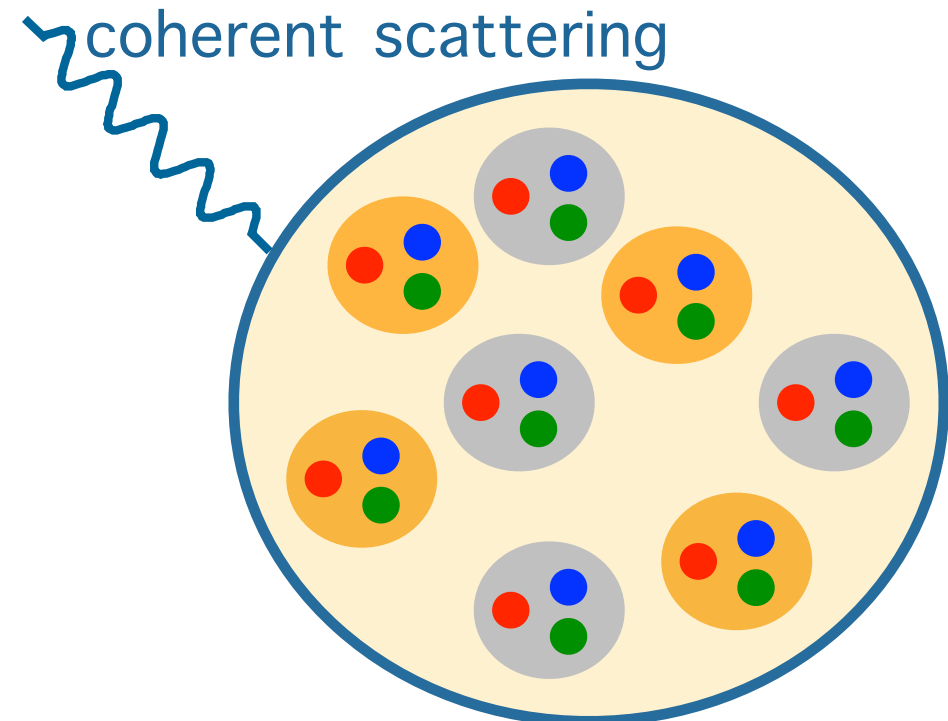

Coherent interaction: interaction with target as a whole.  
~ target remains in same quantum state.

# Exclusive physics at the EIC: study of nuclei

What object are we probing?

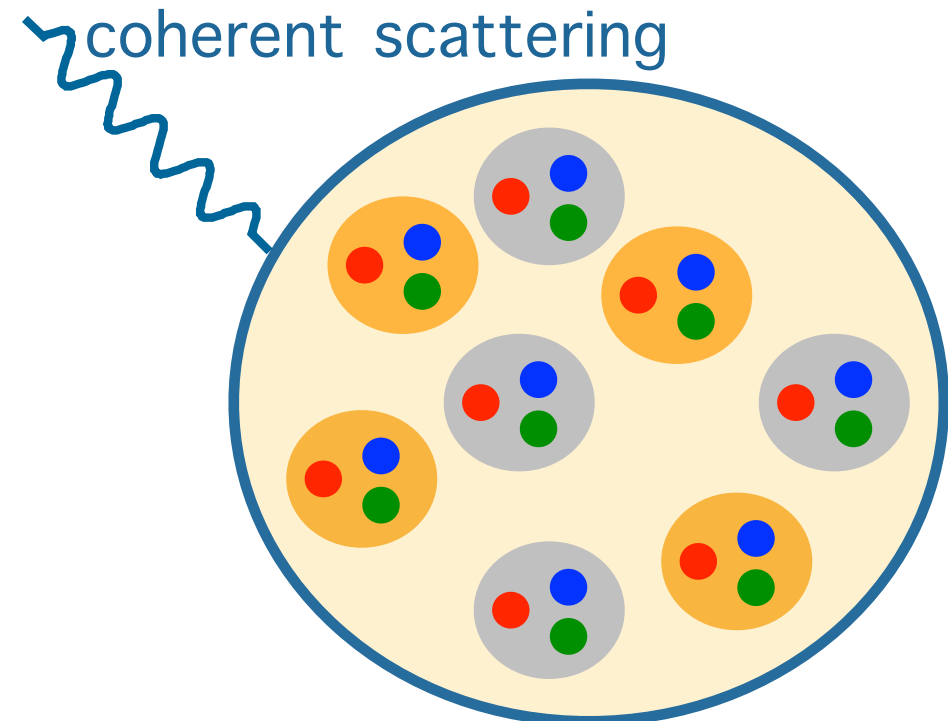

Coherent interaction: interaction with target as a whole.  
 ~ target remains in same quantum state.

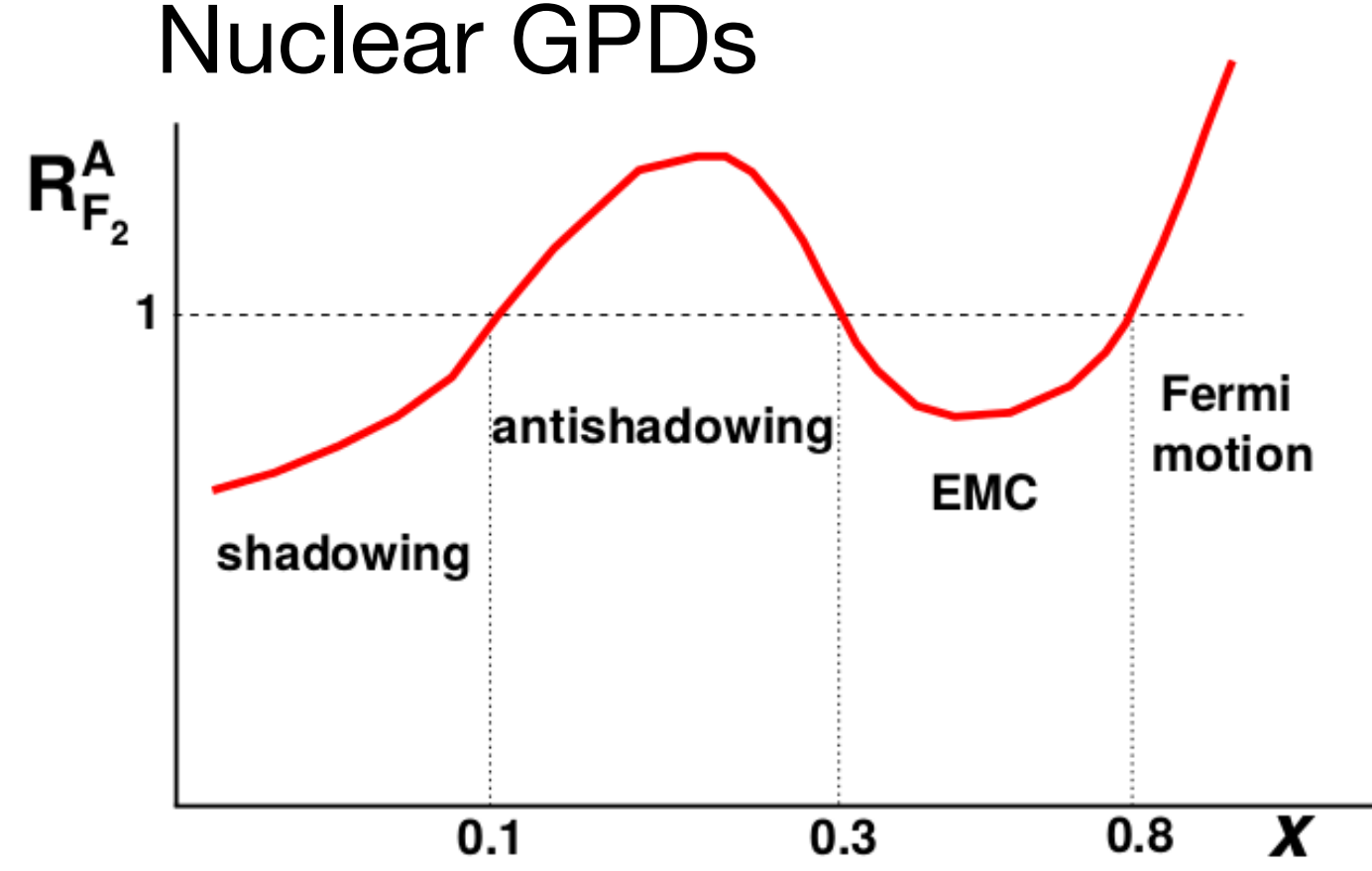

Probing saturation

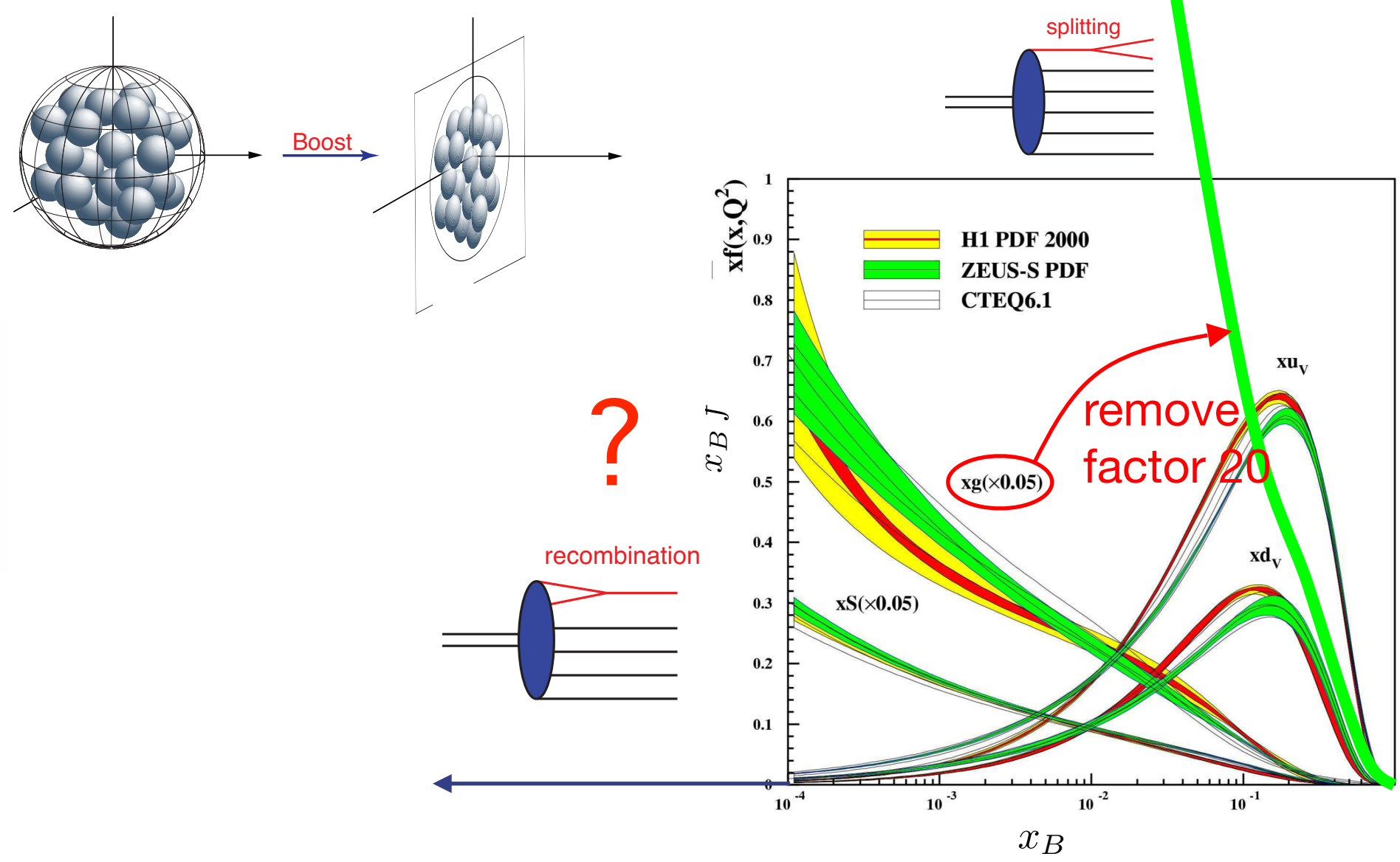

# Exclusive physics at the EIC: study of nuclei

What object are we probing?

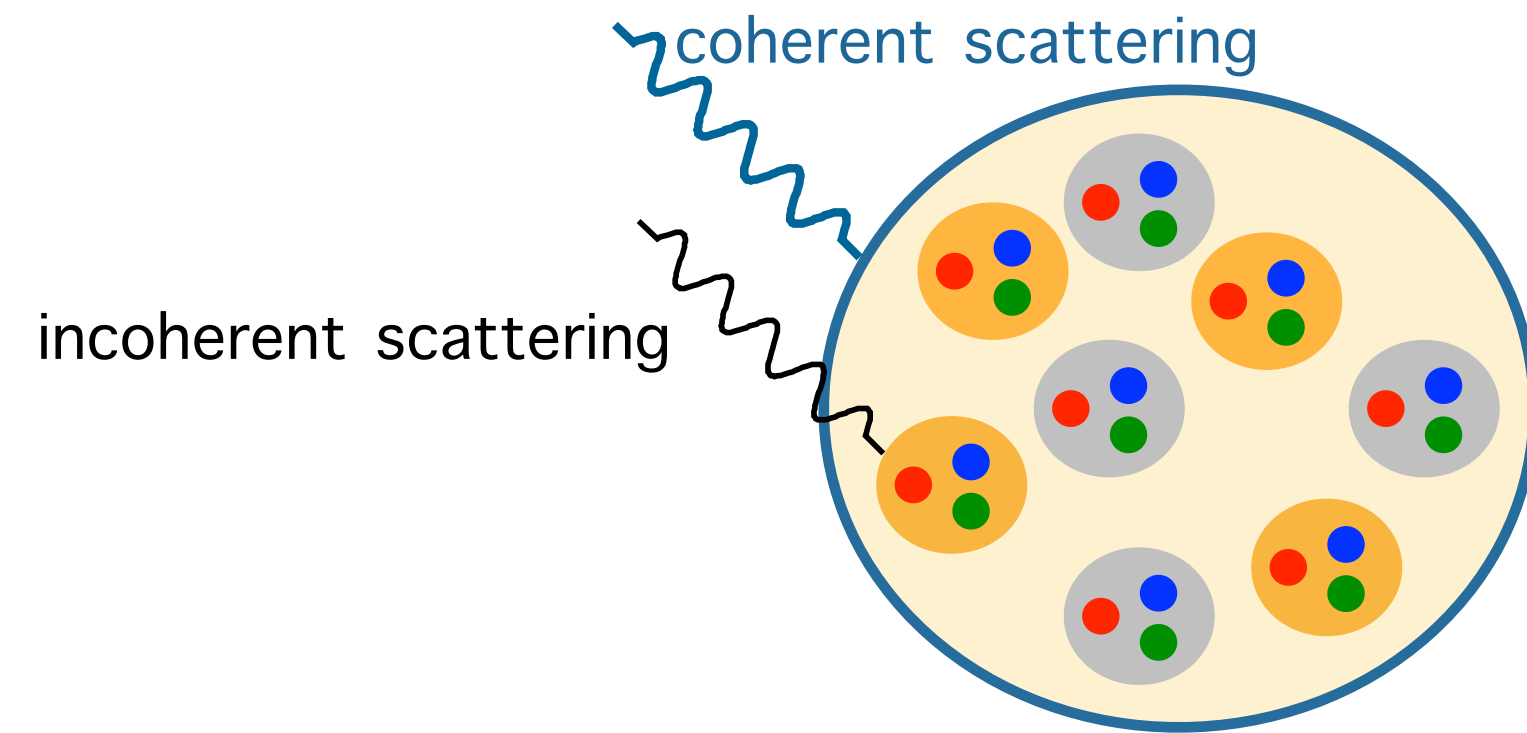

Coherent interaction: interaction with target as a whole.  
~ target remains in same quantum state.

Incoherent interaction: interaction with constituents inside target.  
~ target does not remain in same quantum state.  
Ex.: target dissociation, excitation

# Exclusive physics at the EIC: study of nuclei

What object are we probing?

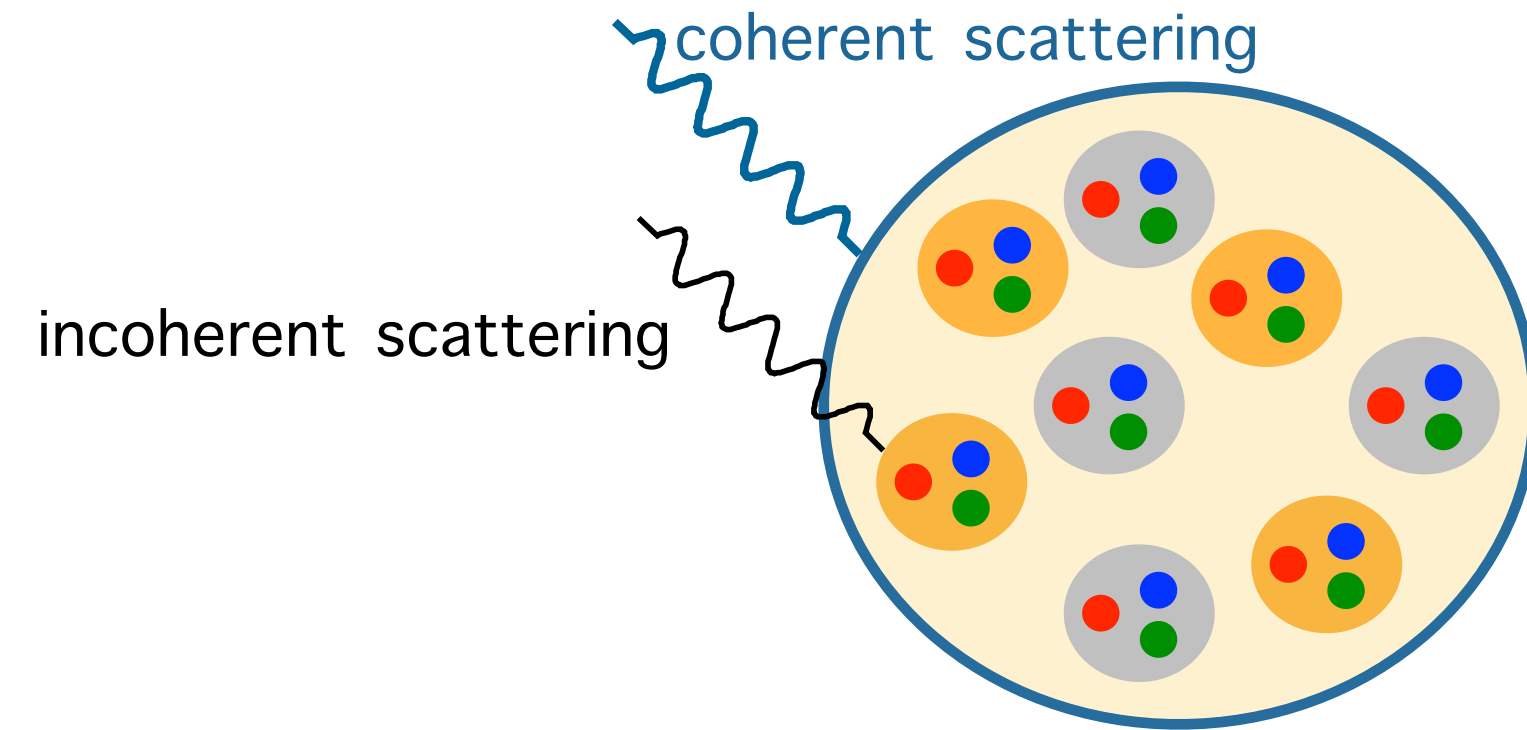

Coherent interaction: interaction with target as a whole.  
~ target remains in same quantum state.

Incoherent interaction: interaction with constituents inside target.  
~ target does not remain in same quantum state.  
Ex.: target dissociation, excitation

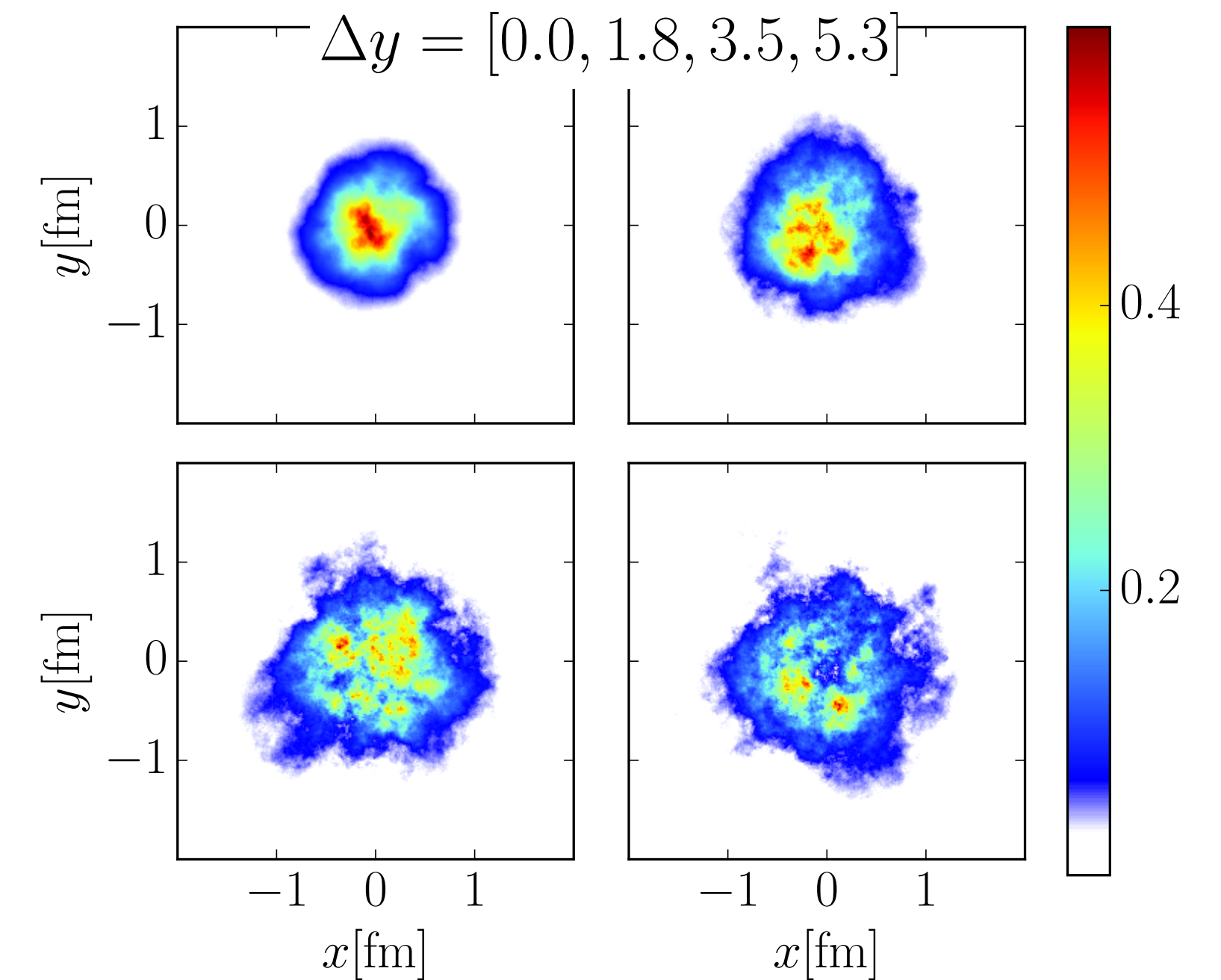

H. Mäntysaari and B. Schenke.  
Phys. Rev. D 98, 034013 (2018)

# Experimentally important points

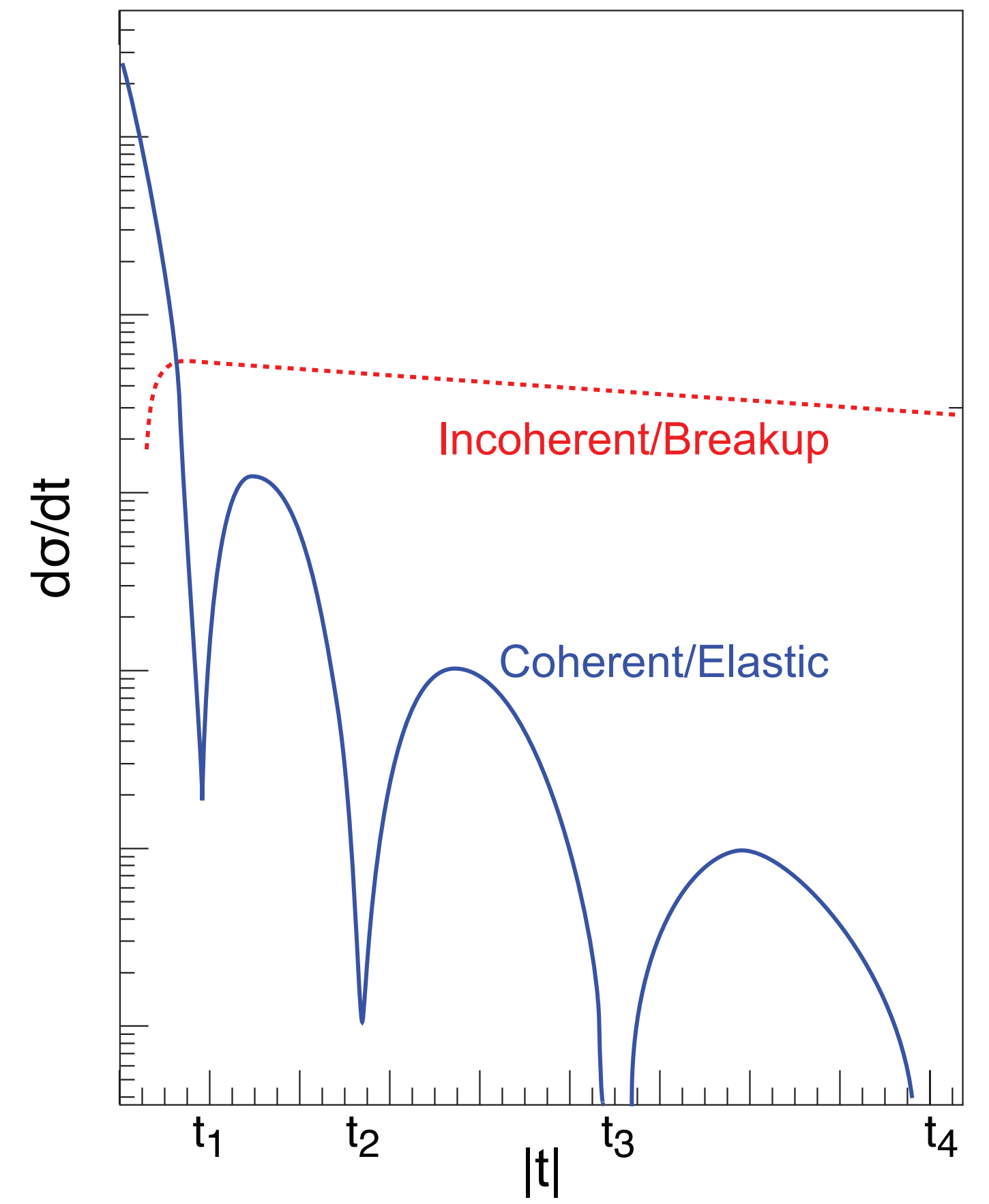

# Experimentally important points

- Need good separation of coherent and incoherent signal
- Need good reconstruction of  $t$

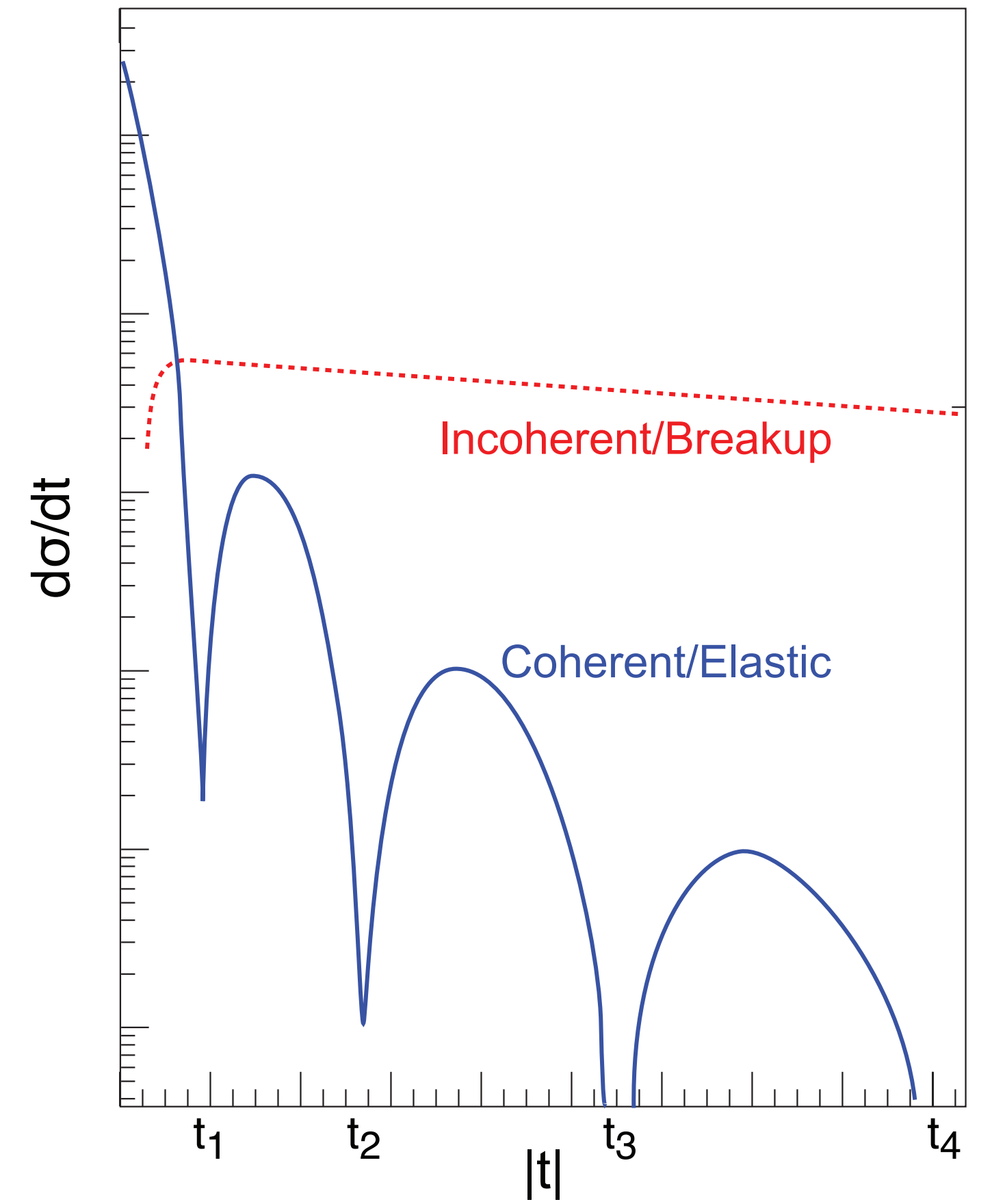

# Experimentally important points

- Need good separation of coherent and incoherent signal
- Need good reconstruction of  $t$

- Coherent production: measurements up to large  $t$ :
  - 3D or 2D (x independent) transverse position

$$\int_0^{\infty} d\Delta_{\perp} \text{GPD}(x, 0, \Delta_{\perp}) e^{-ib_{\perp} \Delta_{\perp}}$$

Experimentally limited by maximum transverse momentum.  
Need to extend  $p_{\text{T}}$  range as much as possible in measurement.  
~third diffractive minimum.

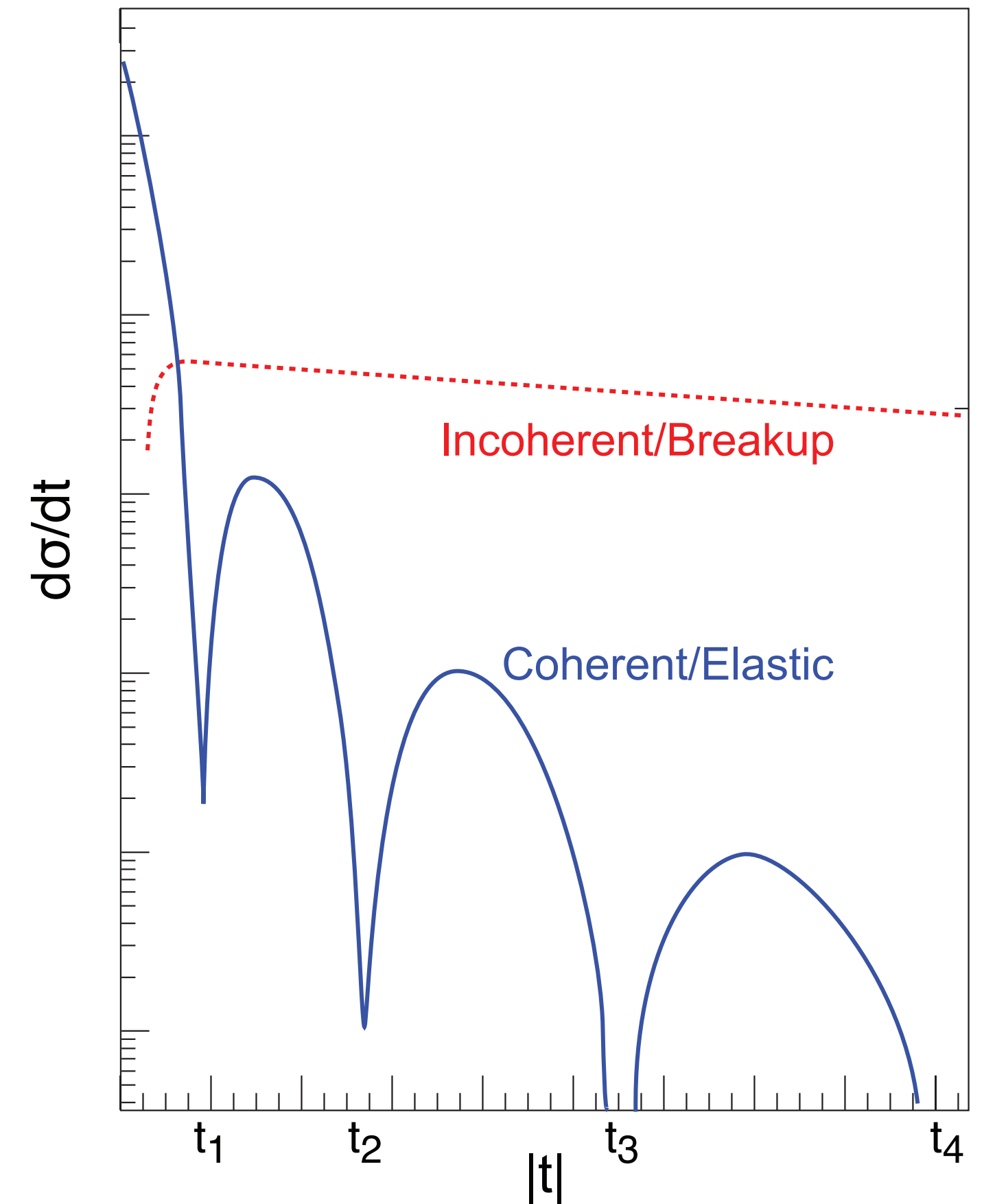

# Experimentally important points

- Need good separation of coherent and incoherent signal
- Need good reconstruction of  $t$

- Coherent production: measurements up to large  $t$ :
  - 3D or 2D (x independent) transverse position

$$\int_0^{\infty} d\Delta_{\perp} \text{GPD}(x, 0, \Delta_{\perp}) e^{-ib_{\perp} \Delta_{\perp}}$$

Experimentally limited by maximum transverse momentum.  
 Need to extend  $p_T$  range as much as possible in measurement.  
 ~third diffractive minimum.

- Saturation:
  - determine dip position indirectly via slope and probe its dependence With  $W_{\gamma p}$

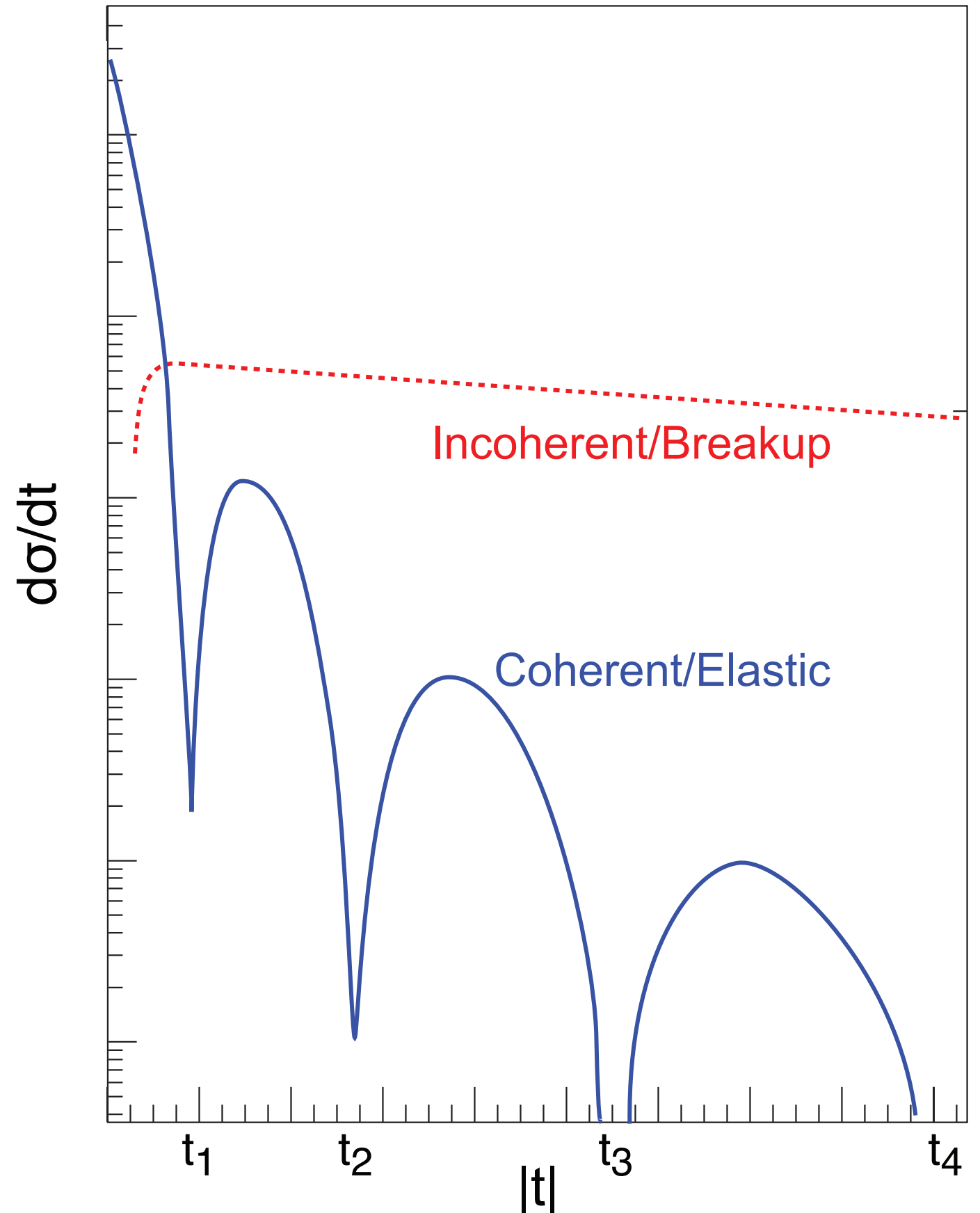
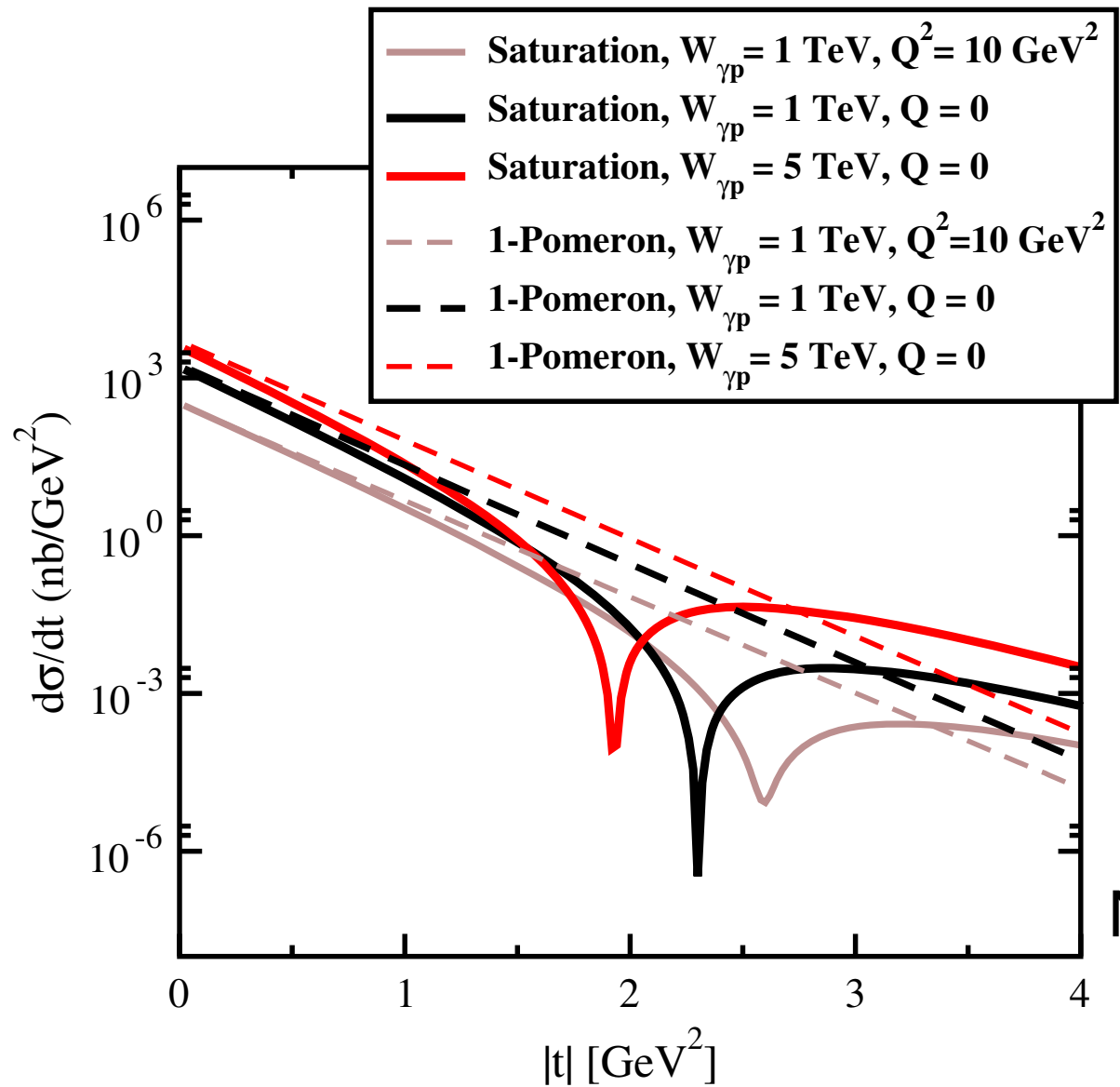

N. Armesto and A. H. Rezaeian, Phys. Rev. D **90** (2014) 054003.

# Reconstruction at the EIC

Separation of coherent and incoherent signal

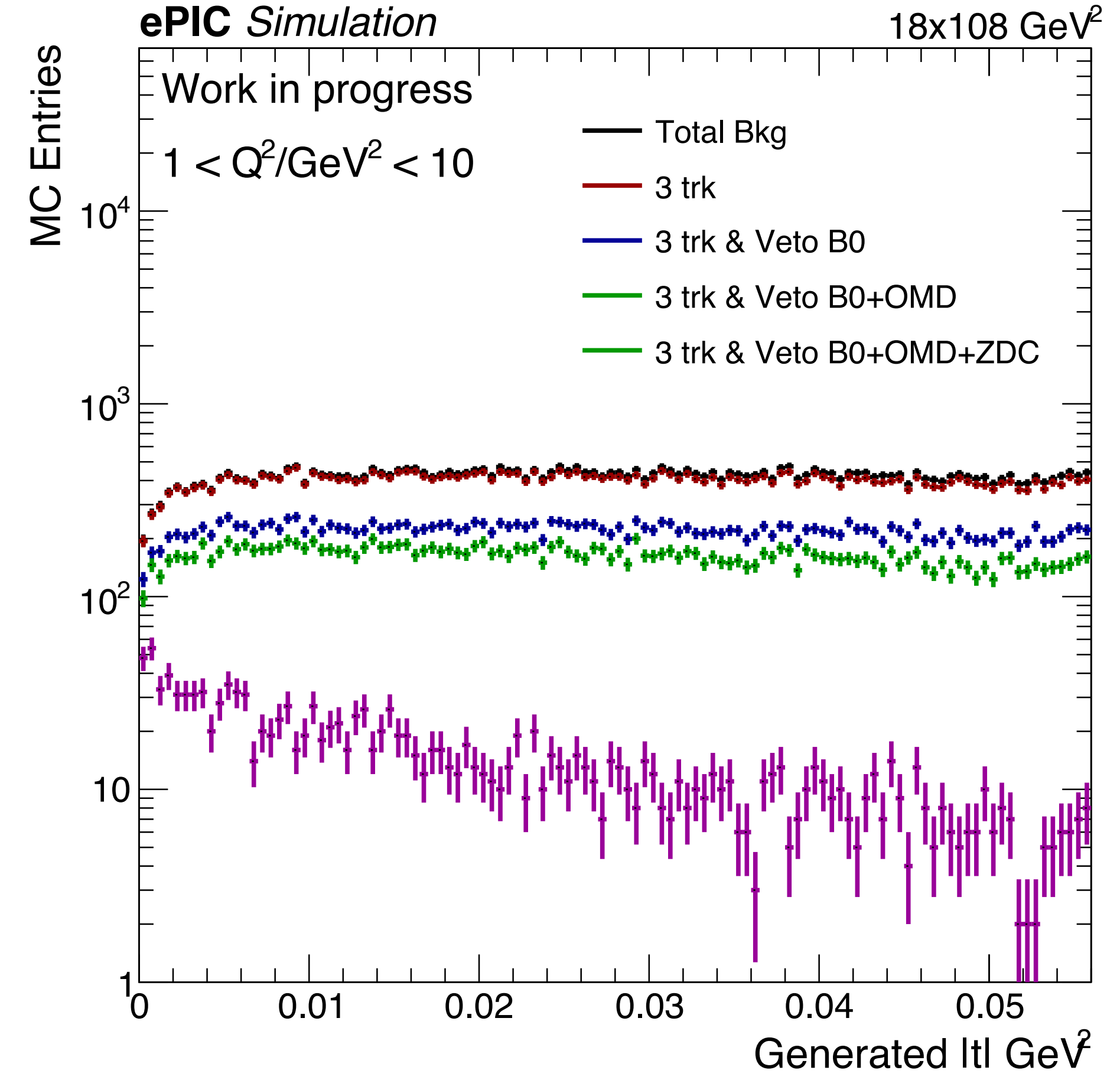
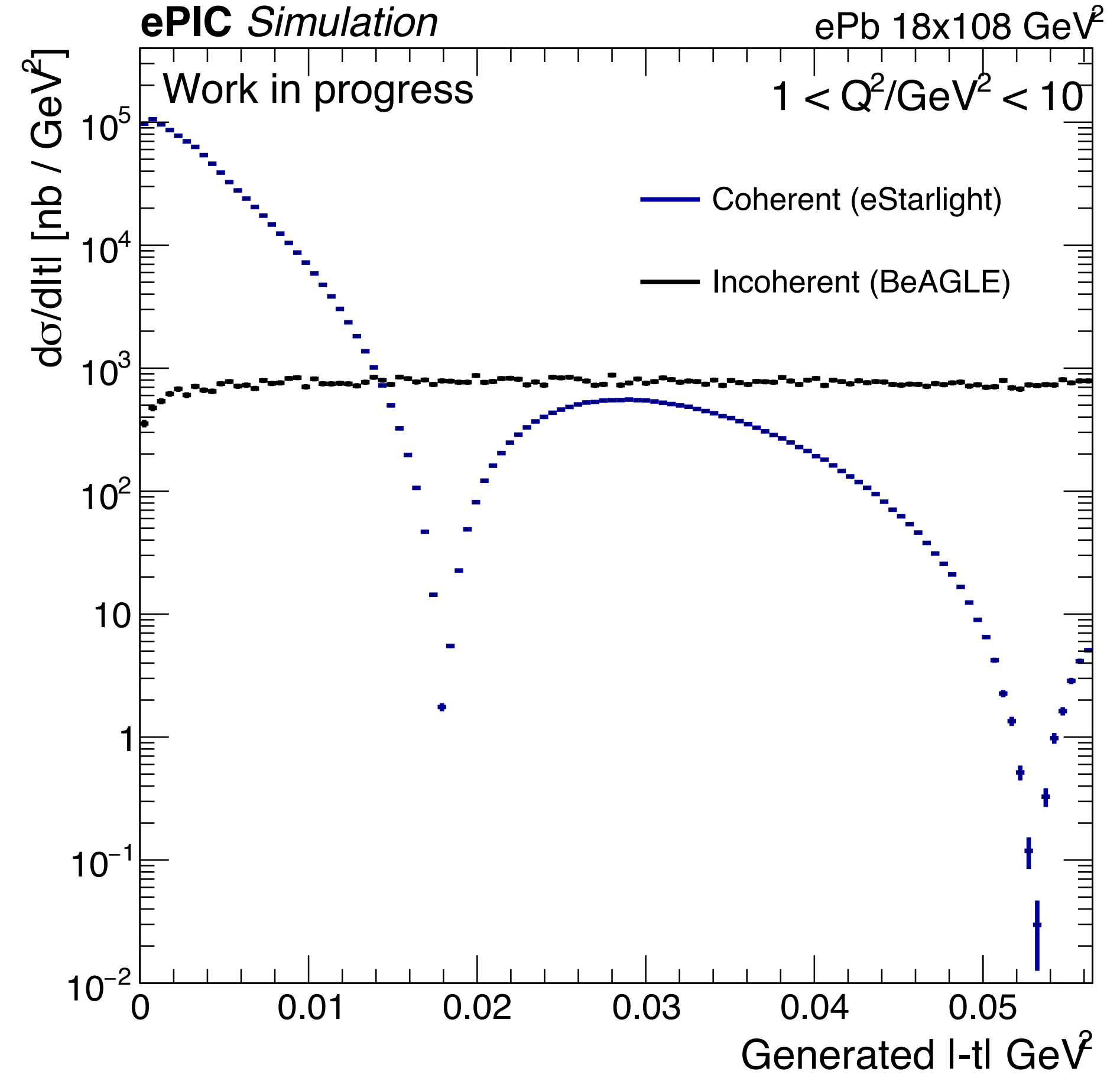
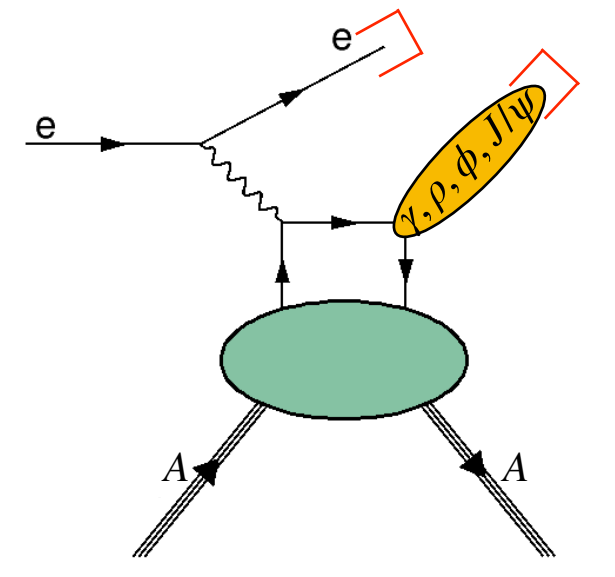

# Reconstruction at the EIC

Resolution in  $t$

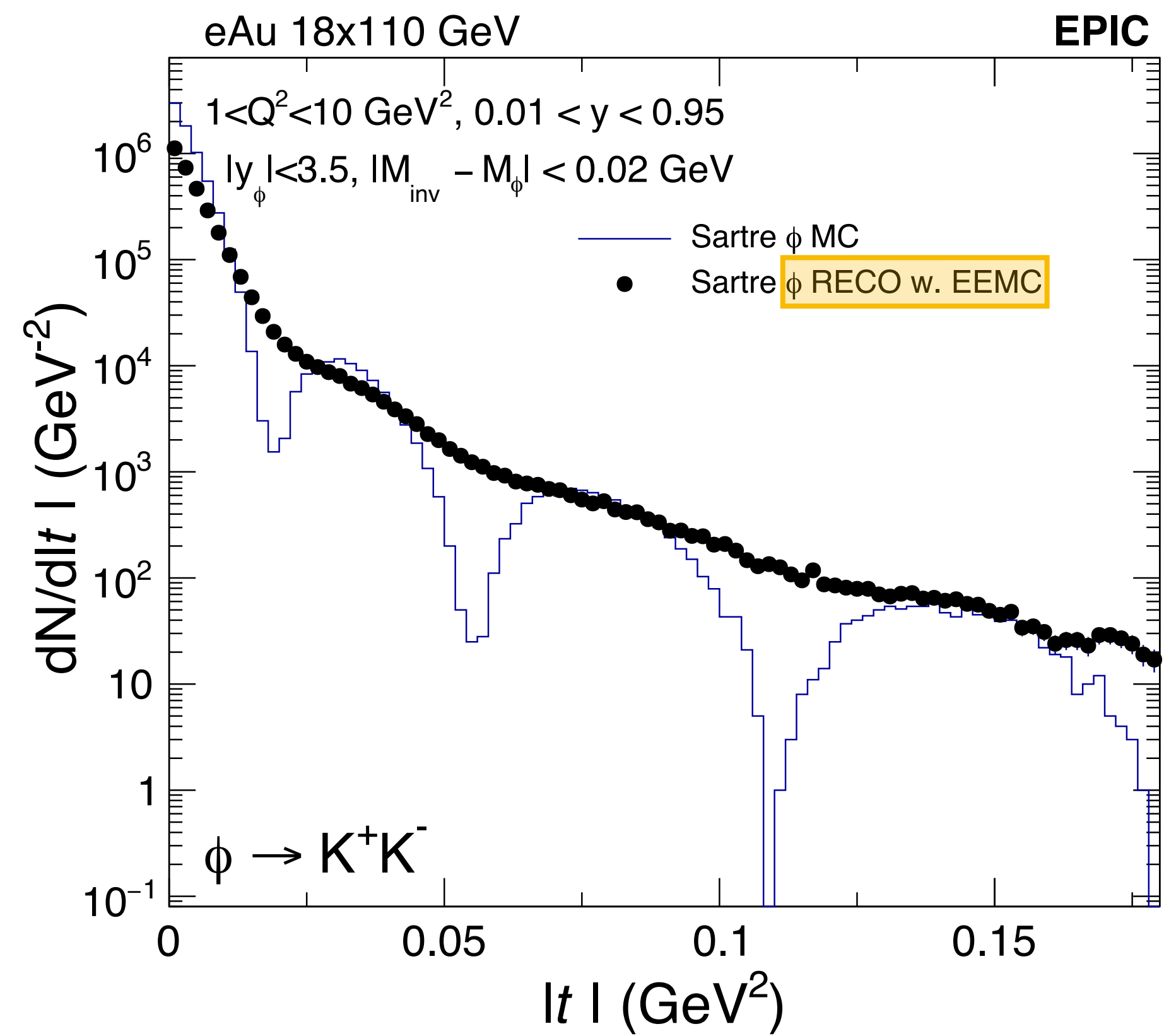
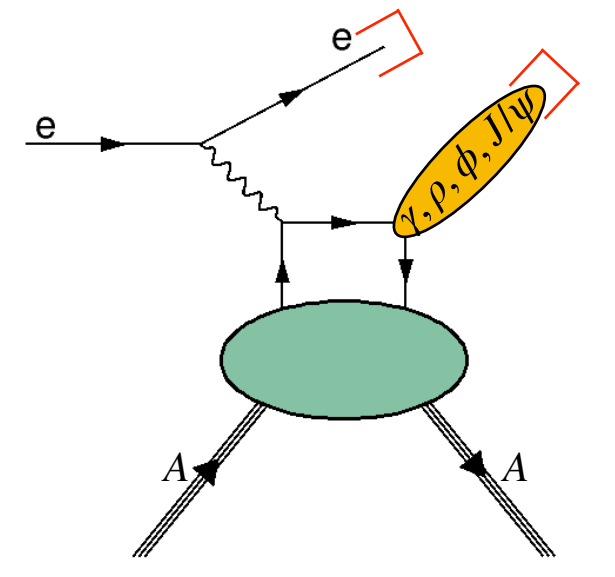

# Reconstruction at the EIC

Resolution in  $t$

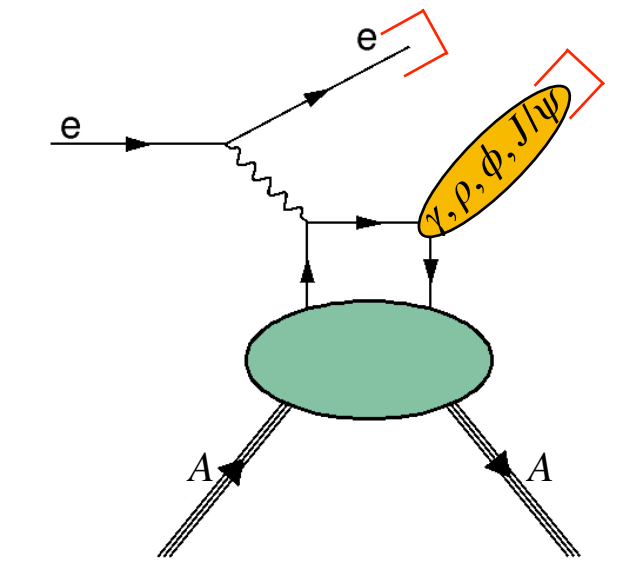
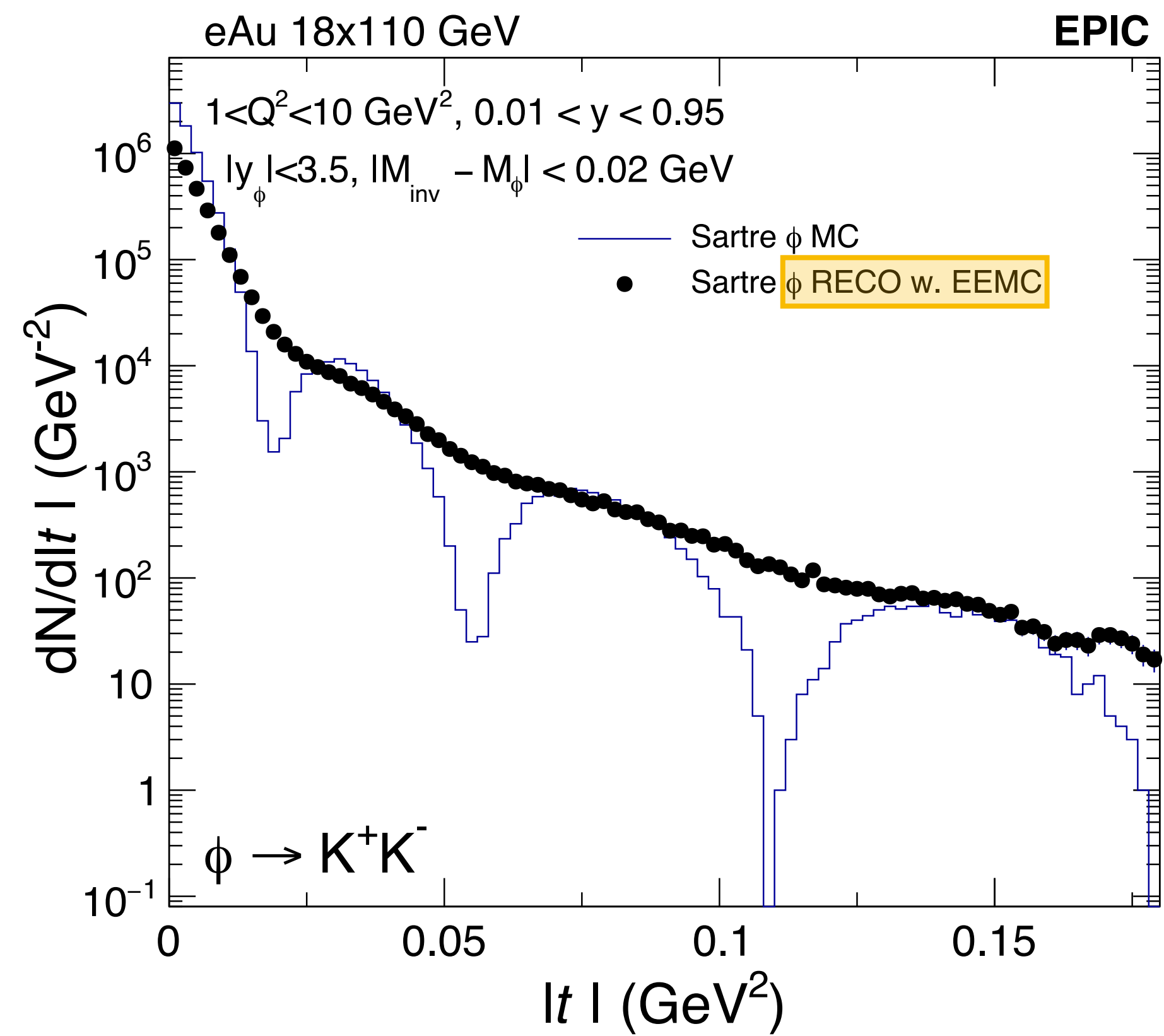

## Development of new method

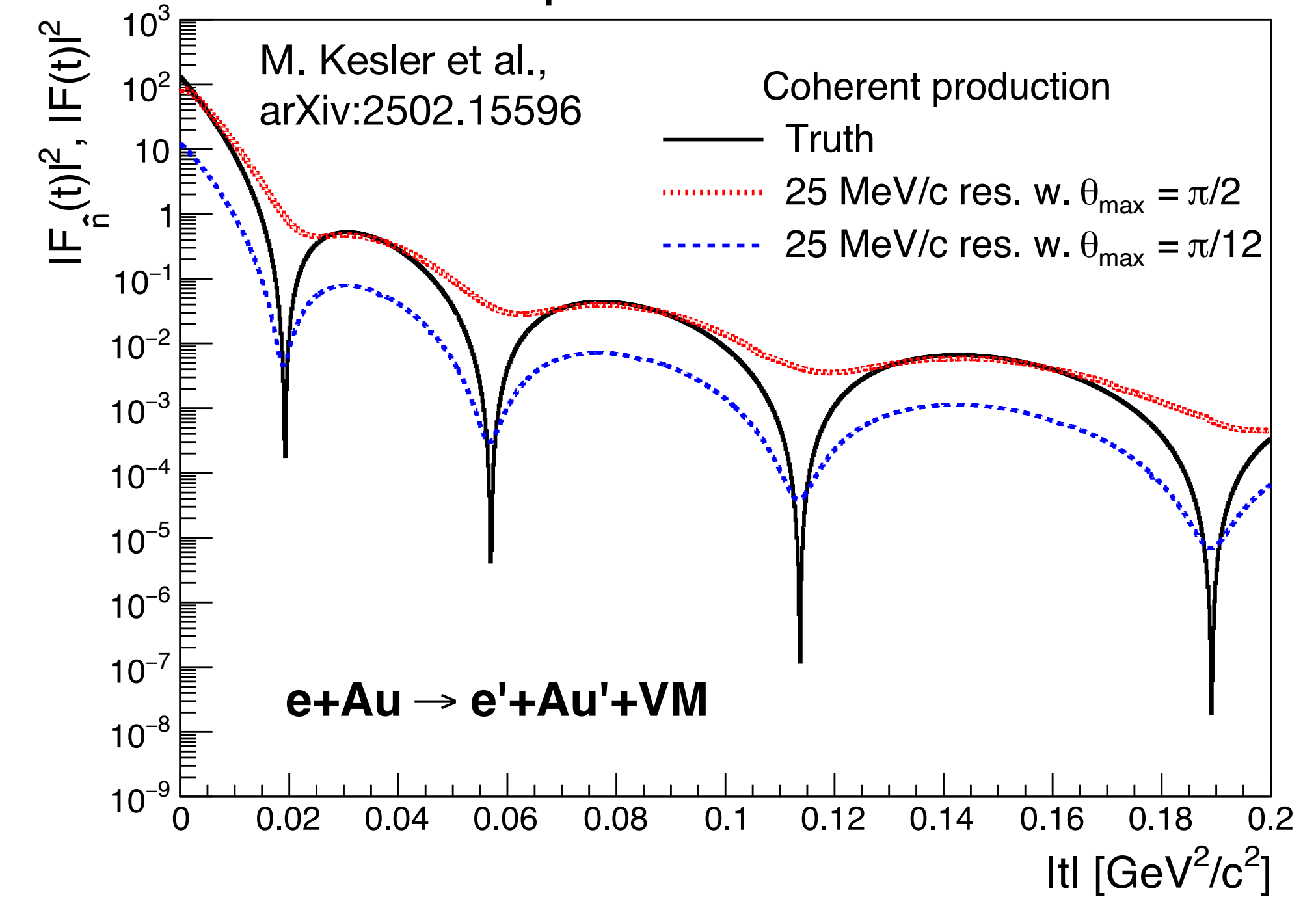

Scattering Plane      Production Plane      Decay Plane

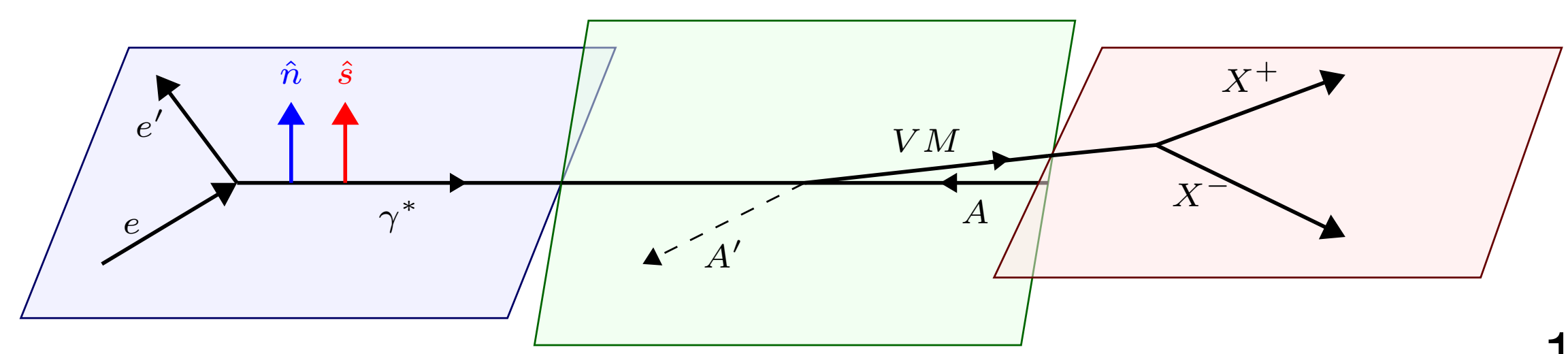

# Reconstruction at the EIC

Resolution in  $t$

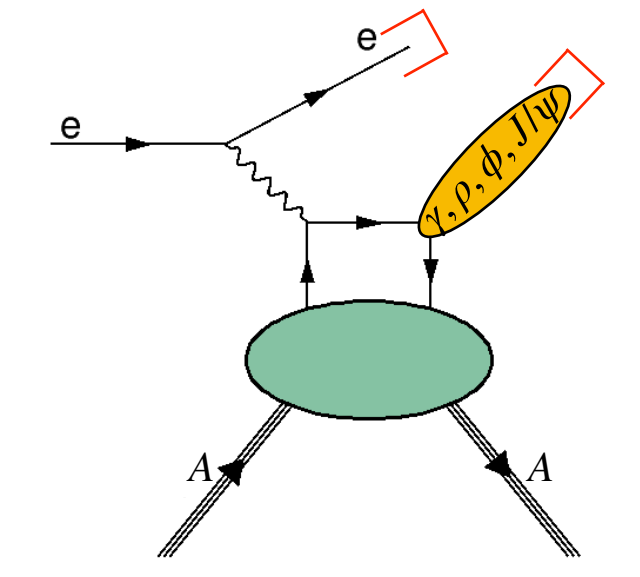
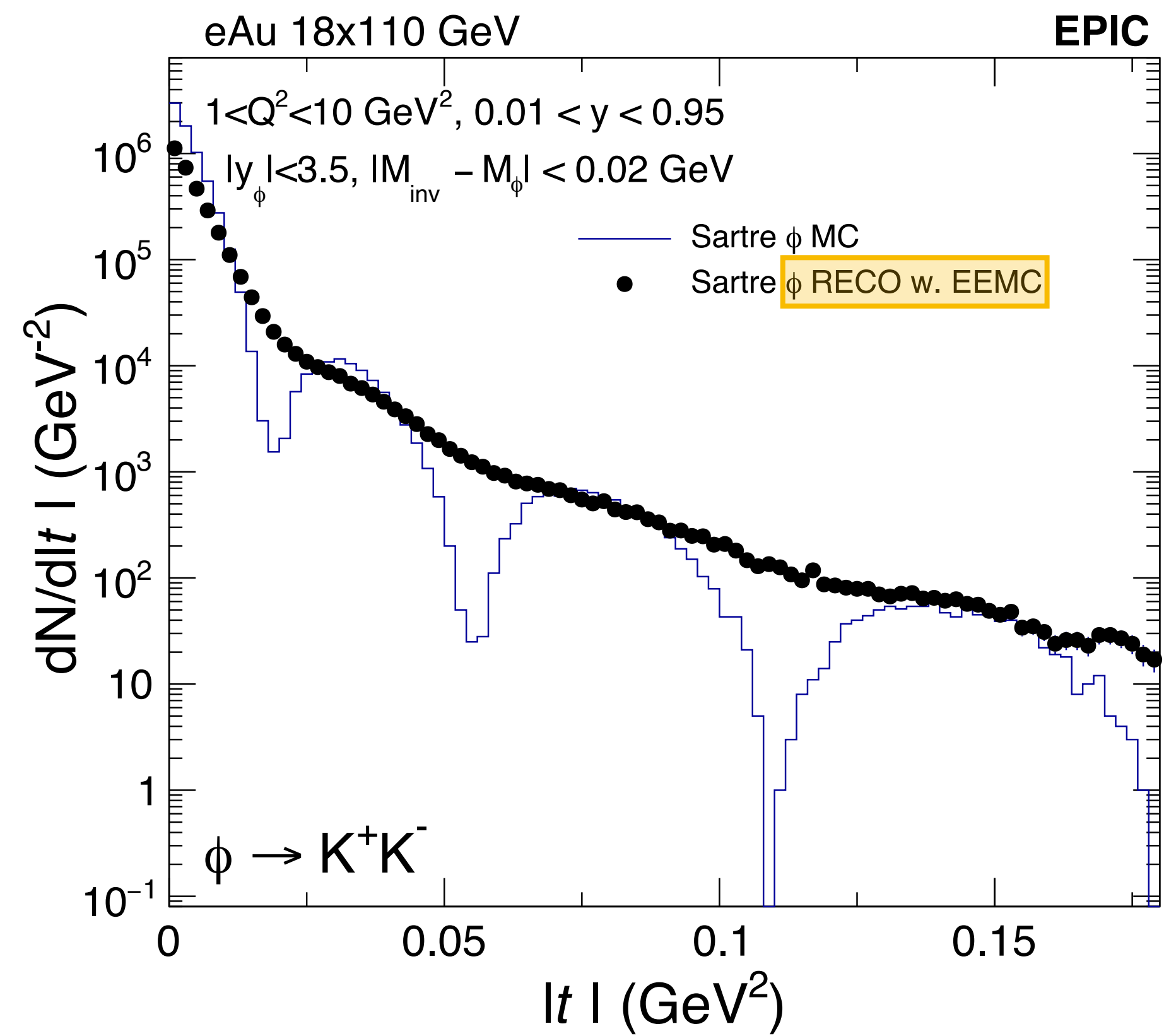

**LHC** ALICE, Phys. Lett. B **817** (2021) 136280

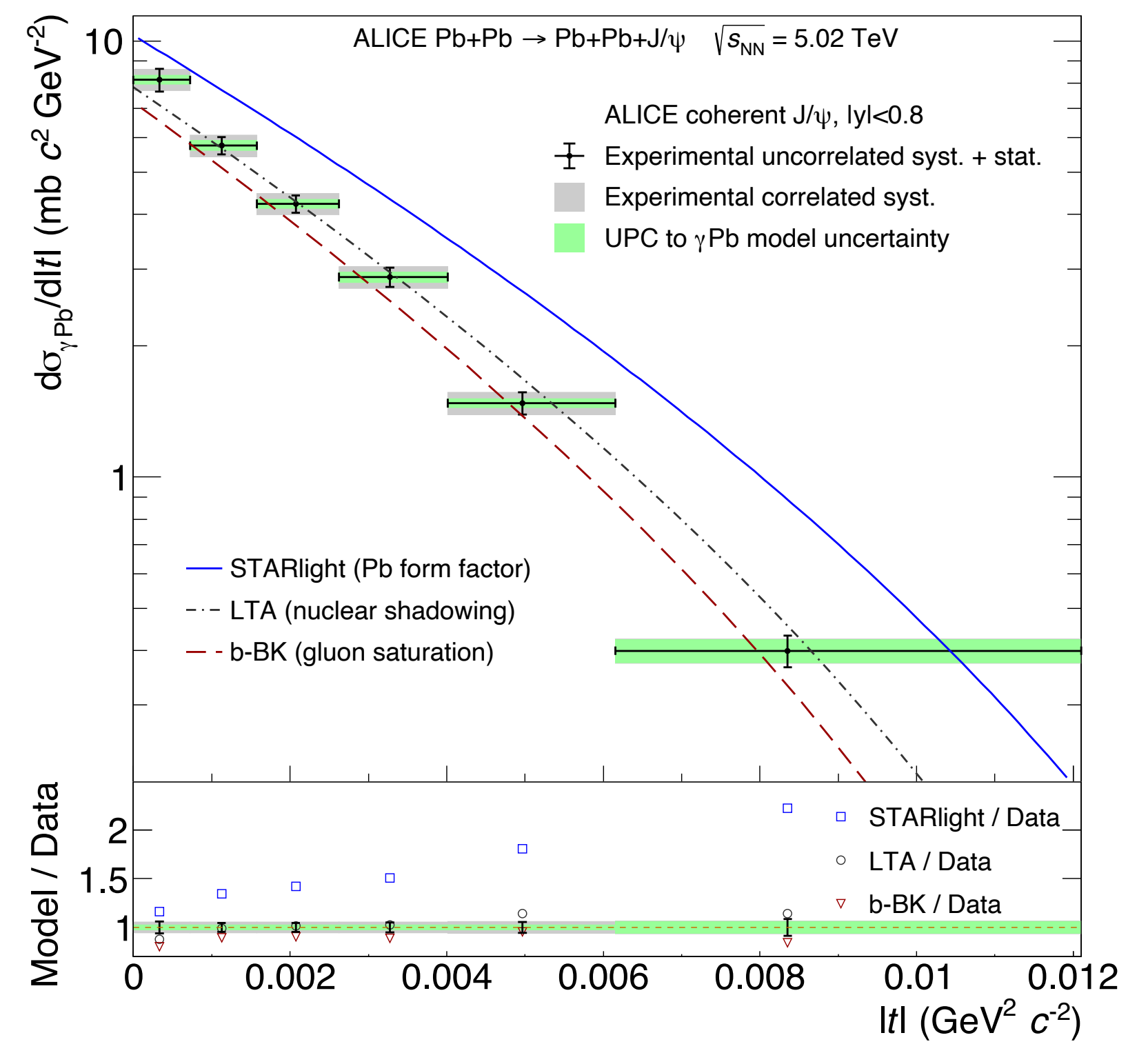

# Tagging of exclusive processes with light nuclei

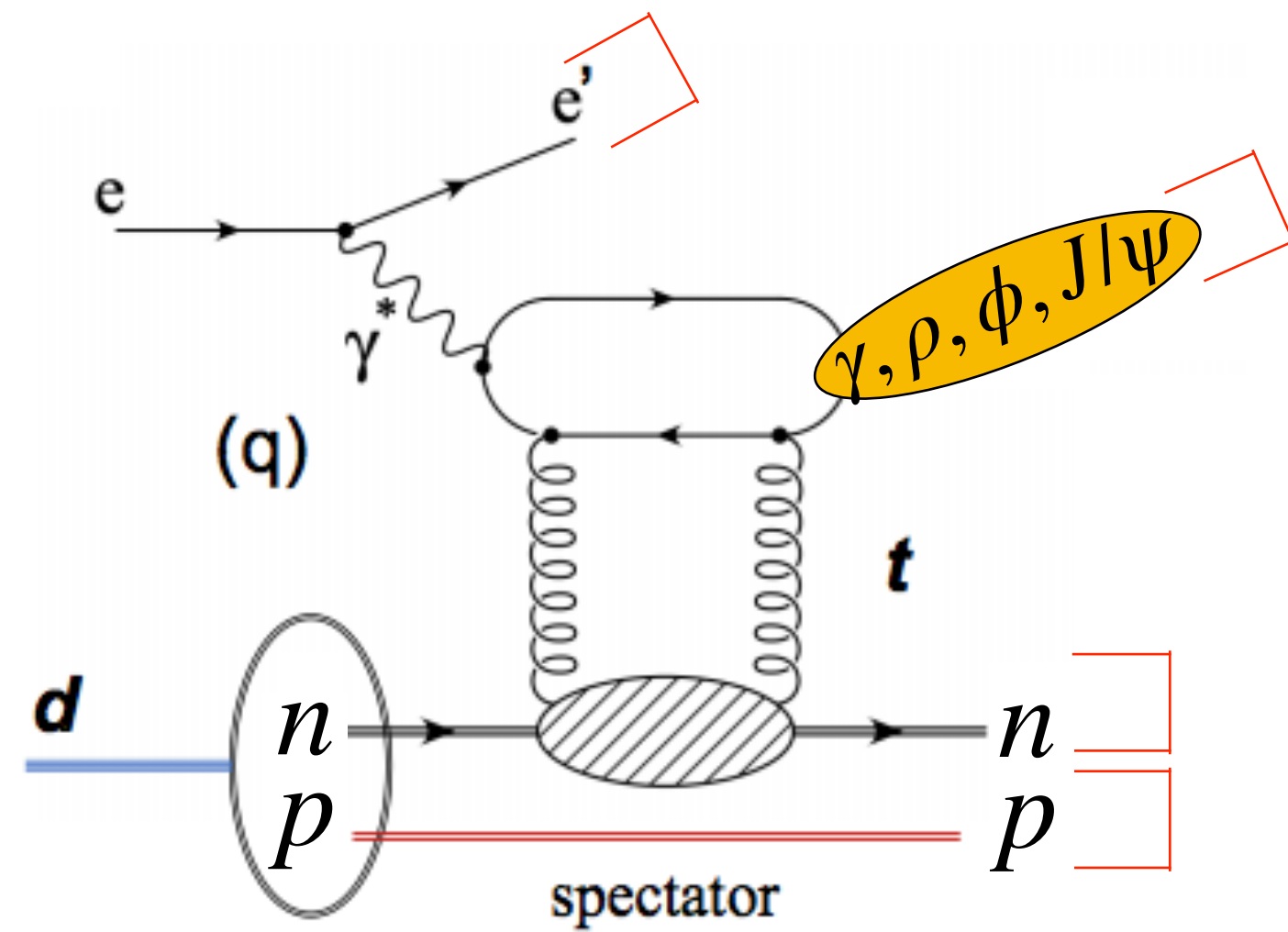

Access to quasi-free neutron  
Different flavour combinations of GPDs

Study of short-range correlations

Z. Tu et al., Phys. Lett. B **811** (2020) 135877

# Tagging of exclusive processes with light nuclei

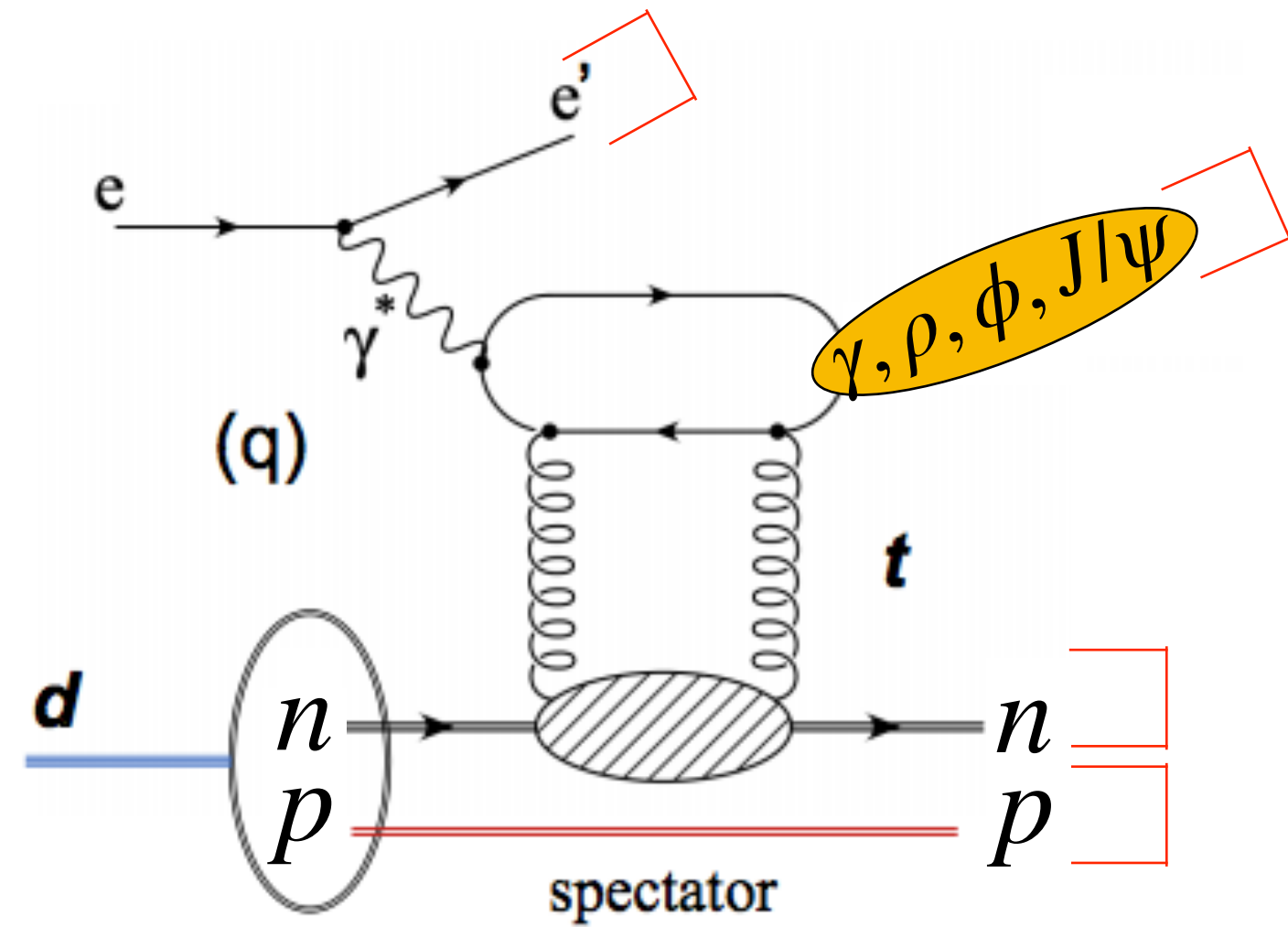

Access to quasi-free neutron  
 Different flavour combinations of GPDs

Study of short-range correlations

Z. Tu et al., Phys. Lett. B **811** (2020) 135877

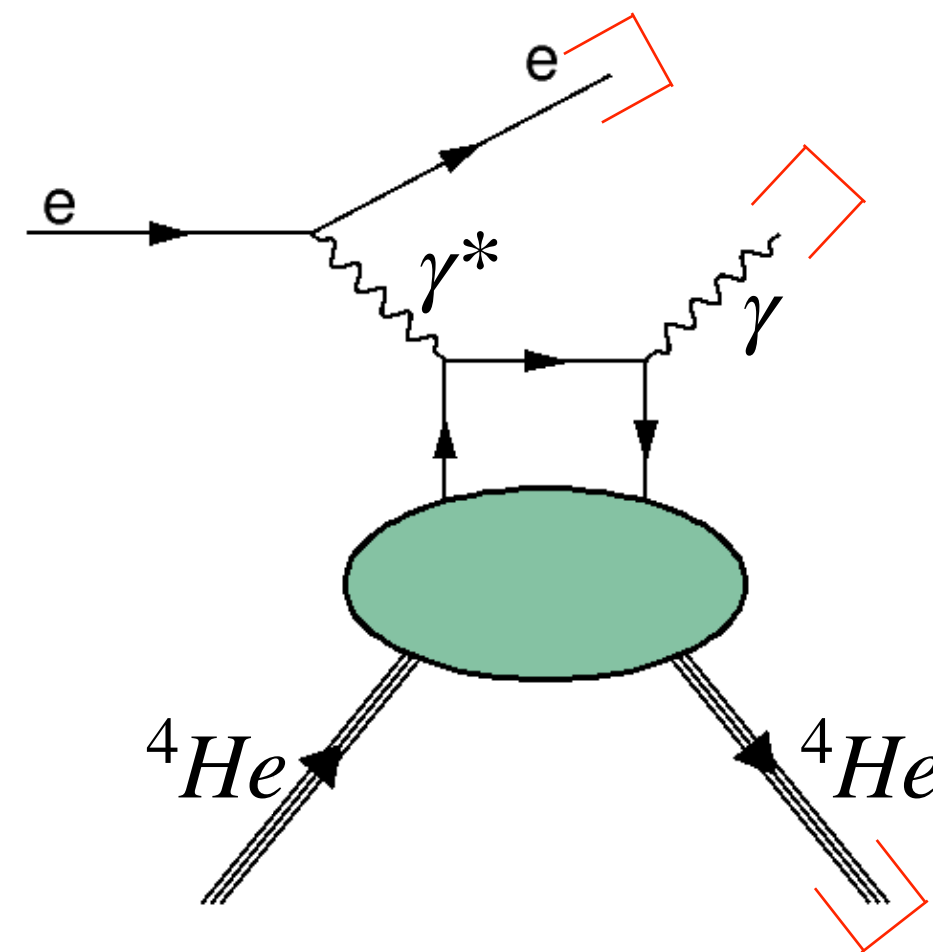

Spin-0 particle:  
 1 leading-twist GPD

# Tagging of exclusive processes with light nuclei

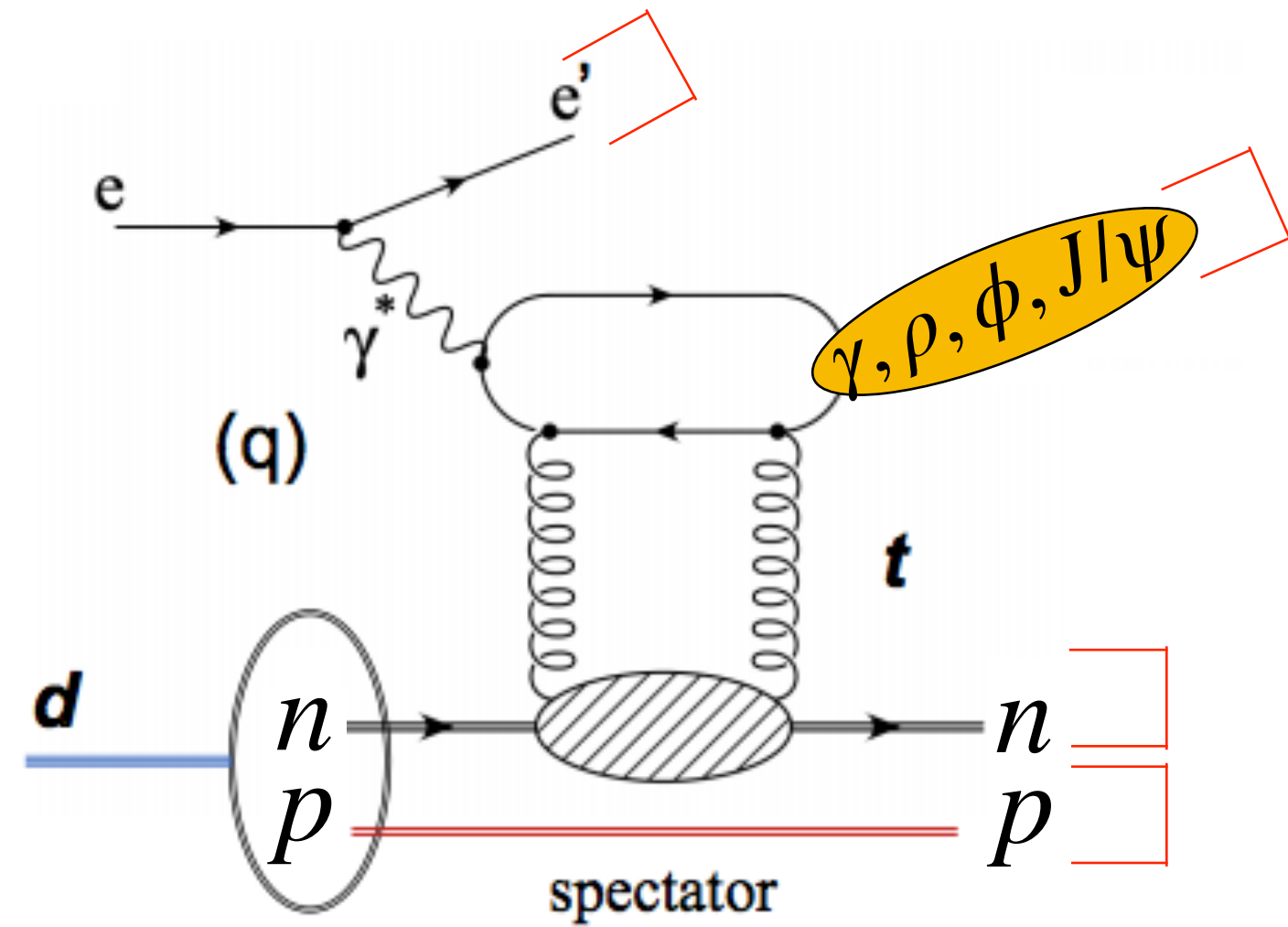

Access to quasi-free neutron  
Different flavour combinations of GPDs

Study of short-range correlations

Z. Tu et al., Phys. Lett. B **811** (2020) 135877

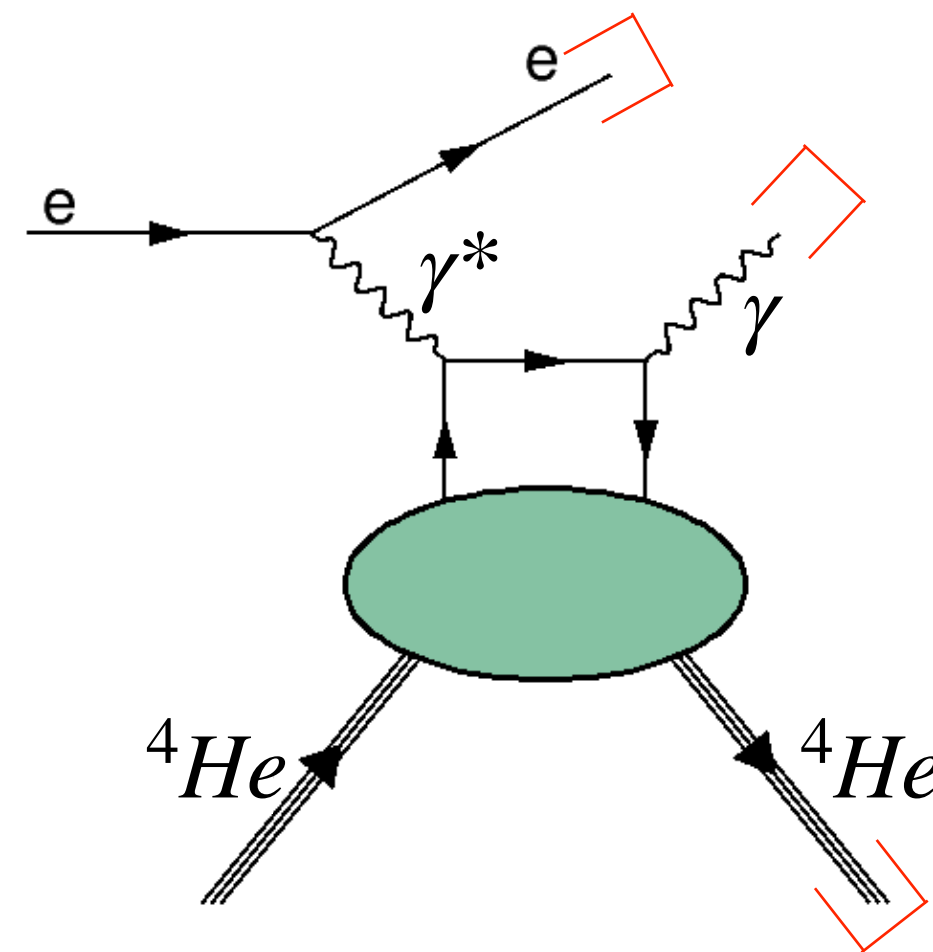

Spin-0 particle:  
1 leading-twist GPD

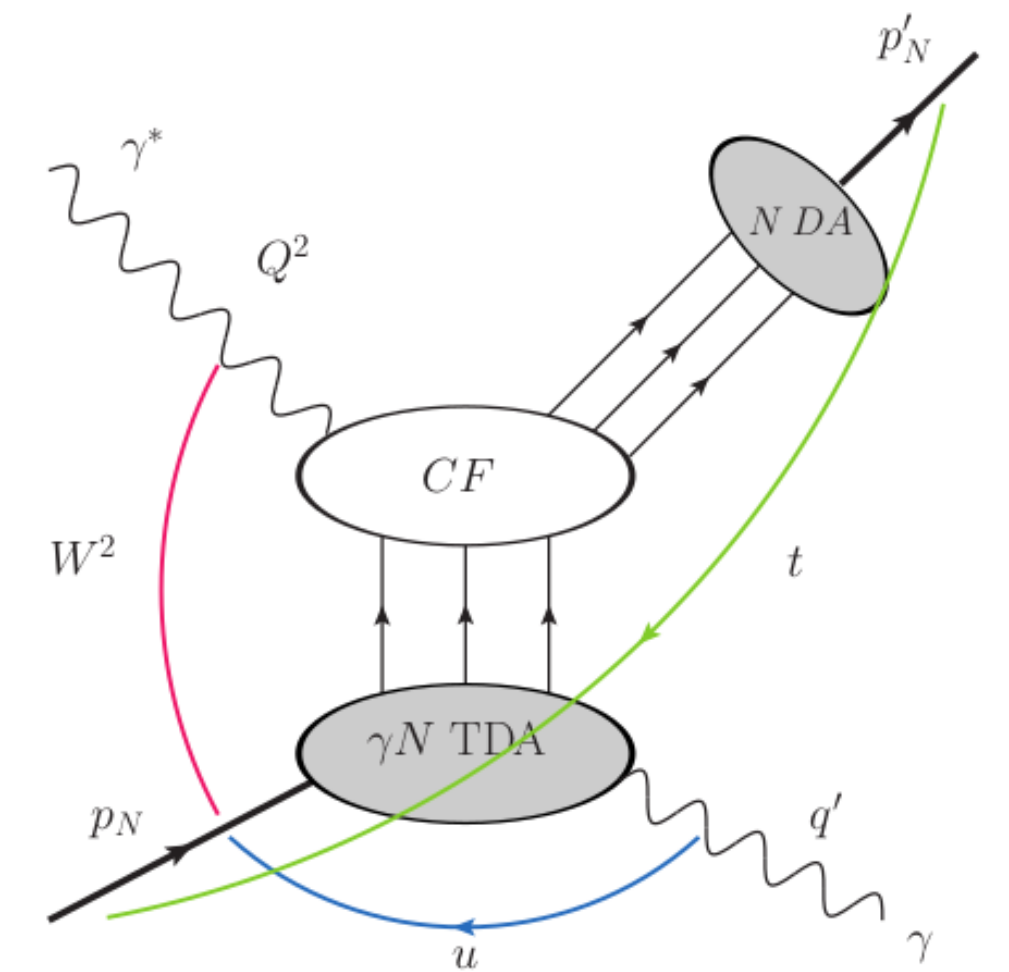

u-channel DVCS

# Summary and outlook

- The EIC will provide measurements of exclusive processes of very high precision
- Complementarity of different beam energies: extended kinematic coverage
- Polarisation of electron and proton beam in hard exclusive photon and meson production: access to all, eight leading-twist GPDs
- EIC covers large variety of nuclei
  - valuable for study of nuclear effects and saturation
- Efforts for a second detector at IR8 ongoing:
  - Access to lower  $t$  in exclusive processes compared to ePIC
  - Detection of heavier nuclei in exclusive, coherent scattering compared to ePIC